

**BEFORE THE ILLINOIS POLLUTION CONTROL BOARD**

Nathan Wiegand Farm	)	
(Property Identification Number	)	PCB No. 21-_____
11-33-100-002)	)	(Tax Certification)
	)	

**NOTICE OF FILING**

TO: See attached Certificate of Service.

PLEASE TAKE NOTICE that I have today electronically filed with the Office of the Clerk of the Illinois Pollution Control Board Illinois EPA's NOTICE OF FILING, APPEARANCE, RECOMMENDATION, and CERTIFICATE OF SERVICE, copies of which are herewith served upon you.

Respectfully submitted,

ILLINOIS ENVIRONMENTAL  
PROTECTION AGENCY

By: /s/ Gabriel H. Neibergall  
Gabriel H. Neibergall  
Assistant Counsel  
Division of Legal Counsel  
[Gabriel.Neibergall@illinois.gov](mailto:Gabriel.Neibergall@illinois.gov)

DATED: February 16, 2021

1021 N. Grand Ave. East  
P.O. Box 19276  
Springfield, IL 62794-9276  
(217) 782-5544

**BEFORE THE ILLINOIS POLLUTION CONTROL BOARD**

Nathan Wiegand Farm	)	
(Property Identification Number	)	PCB No. 21-_____
11-33-100-002)	)	(Tax Certification)
	)	

**APPEARANCE**

The undersigned, as one of its attorneys, hereby enters an Appearance on behalf of the Illinois Environmental Protection Agency.

Respectfully submitted,

ILLINOIS ENVIRONMENTAL  
PROTECTION AGENCY

By: /s/ Gabriel H. Neibergall  
Gabriel H. Neibergall  
Assistant Counsel  
Division of Legal Counsel  
Gabriel.Neibergall@illinois.gov

DATED: February 16, 2021

Gabriel H. Neibergall, #6323183  
Division of Legal Counsel  
Illinois Environmental Protection Agency  
1021 N. Grand Ave. East  
P.O. Box 19276  
Springfield, IL 62794-9276  
(217) 782-5544  
Gabriel.Neibergall@illinois.gov

**BEFORE THE ILLINOIS POLLUTION CONTROL BOARD**

Nathan Wiegand Farm	)	
(Property Identification Number	)	PCB No. 21-_____
11-33-100-002)	)	(Tax Certification)
	)	

**RECOMMENDATION**

The Illinois Environmental Protection Agency (“Illinois EPA”) hereby files its Recommendation pursuant to Section 125.204 of the regulations of the Illinois Pollution Control Board (“Board”), 35 Ill. Adm. Code 125.204.

1. On December 24, 2019, the Illinois EPA received a request from Nathan Wiegand Farm (log number TC-142138, **Exhibit A**) for an Illinois EPA recommendation regarding the tax certification of water pollution control facilities pursuant to 35 Ill. Adm. Code 125.204.
2. The facility’s address is: 

Nathan Wiegand Farm
2157 County Highway 5
Roanoke, IL 61561

The proposed water pollution control facilities in this request are located in the NW ¼ of Section 33, T27N, R1E of the 3rd P.M. in Woodford County, at the above street address and consist of the following:

Livestock waste handling facilities consisting of three adjoining and connected reinforced concrete pits that are located below a single building housing two swine gestation rooms and one farrowing room. The first concrete pit (approximately 115 ft. x 79.25 ft. x 10 ft.; 9,000 sq. ft. concrete slatted flooring) has three pump out pits (each approximately 6 ft. x 6 ft. x 10 ft.) to allow manure removal from the manure pit, and approximately 364 linear feet of 10 inch Form-A-Drain tile around the perimeter to prevent flotation of the pit. The second and third concrete pits (each approximately 33.5 ft. x 79.25 ft. x 6 ft.; 2,621 sq. ft. plastic slatted flooring) have one pump out pit each (both approximately 6 ft. x 6 ft. x 6 ft.), and approximately 85 linear feet of 10 inch Form-A-Drain tile.

These livestock waste management facilities are used to collect, transport, and/or store livestock waste prior to cropland application, and are further described in Exhibit A.

3. Section 11-10 of the Property Tax Code, 35 ILCS 200/11-10 (2018), and Section 125.200(a) of the Board's regulations, 35 Ill. Adm. Code 125.200(a), define "pollution control facilities" as:

any system, method, construction, device or appliance appurtenant thereto or any portion of any building or equipment, that is designed, constructed, installed or operated for the primary purpose of: eliminating, preventing, or reducing air or water pollution ...or treating, pretreating, modifying or disposing of any potential solid, liquid or gaseous pollutant which if released without treatment, pretreatment modification or disposal might be harmful, detrimental or offensive to human, plant or animal life, or to property.

4. In order to receive preferential tax treatment as pursuant to 35 ILCS 200/11-5 (2018), pollution control facilities must be certified as such by the Board, 35 ILCS 200/11-20 (2018) and 35 Ill. Adm. Code 125.200(a).
5. Upon receipt of a tax certification application, the Illinois EPA must file a recommendation on the application with the Board, 35 Ill Adm. Code 125.204(a).
6. Based on the information in the application and the purpose of the facility, it is the Illinois EPA's engineering judgment that the described facilities may be considered "pollution control facilities," pursuant to 35 Ill. Adm. Code 125.200(a), with the primary purpose of eliminating, preventing, or reducing water pollution, or as otherwise provided in 35 Ill. Adm. Code 125.200, and are eligible for tax certification from the Board.

WHEREFORE, the Illinois EPA recommends that the Board issue the requested tax certification.

Respectfully submitted,

ILLINOIS ENVIRONMENTAL  
PROTECTION AGENCY

By: /s/ Gabriel H. Neibergall  
Gabriel H. Neibergall  
Assistant Counsel  
Division of Legal Counsel  
[Gabriel.Neibergall@illinois.gov](mailto:Gabriel.Neibergall@illinois.gov)

DATED: February 16, 2021

Gabriel H. Neibergall, #6323183  
Division of Legal Counsel  
Illinois Environmental Protection Agency  
1021 N. Grand Ave. East  
P.O. Box 19276  
Springfield, IL 62794-9276  
(217) 782-5544  
[Gabriel.Neibergall@illinois.gov](mailto:Gabriel.Neibergall@illinois.gov)



**Memorandum**

To: Mike Roubitchek, Division of Legal Counsel

From: Darin E. LeCrone, P.E., Manager, Industrial Unit, Permit Section, Division of Water Pollution Control *DEL*

Date: August 17, 2020

Re: Nathan Wiegand Farm - Roanoke  
Recommendation of Tax Certification  
Log # TC-142138  
BOW ID # W2038010001  
Property Identification # 11-33-100-002

---

The Bureau of Water received a request on December 24, 2019 from Nathan Wiegand Farm, having a principal place of business at 2157 County Highway 5, Roanoke, IL 61561, for an Illinois EPA recommendation regarding the tax certification of water pollution control facilities pursuant to 35 Il. Adm. Code 125.204. We offer the following recommendation.

The water pollution control facilities in this request include the following:

Nathan Wiegand Farm  
2157 County Highway 5  
Roanoke, IL 61561

NW 1/4 of Section 33, Township 27-North, Range 1-East of the East 3rd PM in Woodford County.

Livestock waste management facilities consisting of 3 adjoining and connected reinforced concrete pits which are located below a single building housing 2 swine gestation rooms and 1 farrowing room and as further described below:

One (1) concrete livestock waste pit measuring 115 ft. (length) x 79.25 ft. (width) x 10 ft. (depth) with 3 concrete pump out pits approximately 6 ft. (length) x 6 ft. (width) x 10 ft. (depth) and approximately 364 linear feet of 10 inch Form-a-Drain foundation perimeter drain tile and approximately 9,000 sq. ft. of concrete slatted flooring over this manure pit.

Two (2) concrete livestock waste pits each measuring 33.5 ft. (length) x 79.25 ft. (width) x 6 ft. (depth) with 1 concrete pump out pit approximately 6 ft. (length) x 6 ft. (width) x 6 ft. (depth) and approximately 85 linear feet of 10 inch Form-a-Drain foundation perimeter drain tile and approximately 2,621 sq. ft. of plastic slatted flooring over each manure pit.

These facilities are further described in the enclosed applications and supporting documents.

Based on the information included in this submittal, it is our engineering judgment that the above proposed facilities may be considered "Pollution Control Facilities" under 35 IAC 125.200(a), with the primary purpose of eliminating, preventing, or reducing water pollution, or as otherwise provided in this

Page No. 2

Tax Certification Recommendation

Log No. TC-142138

section, and therefore eligible for tax certification from the Illinois Pollution Control Board. The Bureau of Water therefore recommends that the Board issue the requested tax certification for these facilities.

If you have any questions regarding the above, please contact Darren Gove at 217/782-0610.

DRG:TC-142138\_Tax Cert Recommendation\_24Dec19.docx

cc: Tax Cert File

Illinois EPA - Bureau of Water - Division of Pollution Control  
Title 35 Subtitle A Part 125 Tax Certifications  
Illinois EPA Review Notes for:

**Agency Recommendation of Pollution Control Facilities.**

**BOW ID #:** W2038010001

**Project Name:** Nathan Wiegand Farm

**Date application received:** 12/24/2019

**Reviewer:** DRG

**Log number:** TC-142138

**Legal Description:**  
NW 1/4 of Section 33 Twp: 27-North Range: 1-  
East PM:

**County:** Woodford

**Facility Contact:**

**Phone:** \_Laura Wiegand 309-261-2753

**Pollution Control Facility Type:**  
Swine Livestock Waste Management Facility

**Property ID:** 11-33-100-002

**Applicant:** Nathan Wiegand Farm  
2157 County Highway 5  
Roanoke, IL 61561

**Facility:** Nathan Wiegand Farm  
2157 County Highway 5  
Roanoke, IL 61561

**Date Control Devices installed:** June 2015

**Application Signature by:** Nathan Wiegand

**Title:** Owner

Contents of Application: 3-page form, 7 pages (8.5x11) of construction diagram and narrative, livestock documentation from IDOA, Woodford county Not. Of Tax assessment PTax 228 and livestock waste testing results. Additional info rec'd 1/3/2020 provided process flow diagram and information on form-a drain.

Is there a pollutant control flow diagram? **Yes**

Is there sufficient diagrams showing the pollution control facilities? **Yes**

**This facility generates the following pollutants and prevents their discharge as indicated:**  
Livestock waste is collected and land applied to cropland.

**Physical description of pollution control facilities that ARE recommended:**

Livestock waste management facilities consisting of 3 adjoining and connected reinforced concrete pits below a single building housing 2 swine gestation rooms and 1 farrowing room and as further described below:

One (1) concrete livestock waste pit measuring 115 ft. (length) x 79.25 ft. (width) x 10 ft. (depth) with 3 concrete pump out pits approximately 6 ft. (length) x 6 ft. (width) x 10 ft. (depth) and approximately 364 linear feet of 10 inch Form-a-Drain foundation perimeter drain tile and approximately 9,000 sq. ft. of concrete slatted flooring over this manure pit.

Two (2) concrete livestock waste pits each measuring 33.5 ft. (length) x 79.25 ft. (width) x 6 ft. (depth) with 1 concrete pump out pit approximately 6 ft. (length) x 6 ft. (width) x 6 ft. (depth) and approximately



Illinois EPA Log #: TC-142138

Page 2 of 2

85 linear feet of 10 inch Form-a-Drain foundation perimeter drain tile and approximately 2,621 sq. ft. of plastic slatted flooring over each manure pit.

**Notes:**

Pages 5 thru 9 of the Frank and West construction drawing set were guiding in determining the description of the facilities. An Illinois DOA initial notice of plan completion issued 4/30/2015 described the facility as two facilities consisting of one gestation building and one farrowing bldg. The supplied plans do not confirm the IDOA document description; therefore, the plan set was used.

**Nothing follows – DRG - (June 10, 2020)**

**Woodford County  
Notice of Property Assessment  
PTAX- 228**

678

**Mary Bell, Supervisor of Assessments  
115 North Main Street, Room 101  
Eureka, IL 61530  
(309) 467-3708  
8:00 a.m. to 5:00 p.m., Mon. – Fri.**

DEC 24 2016

**WIEGAND, ROY & JAN  
2254 COUNTY ROAD 1100N  
SECOR, IL 61771**

*Taxpayer of Record:*  
**WIEGAND, ROY & JAN**

Date of Notice: 10/05/2016  
Parcel Index No. (PIN): 11-33-100-002  
Property Class: 0011

**Property Value**

Property Type	Equalized Assessed Valuation (EAV)			Percent Change from Prior Year to Current Year valuations	Reason for Current Year's valuation change
	(2015) Prior Year	(2016) Current Year Valued on 01/01/2016			
	Board of Review	Township/ Multi-township assessor	Chief County Assessment Officer		
Land/lot or farm homesite	0	0	0		New Impr(s) Com
Buildings/Structures	0	0	0		
Farmland	66	75	75		
Farm buildings/structures	7,810	203,619	203,619		
<b>Total</b>	<b>7,876</b>	<b>203,694</b>	<b>203,694</b>	<b>2486.26%</b>	

**2016 Full Fair Cash Value \$0**

The current year's values are based upon 3 years of sales transactions from 2013 to 2015, and includes a local equalization factor (multiplier) of 1.0065 for Greene. (See page 2 for explanation.) Assessment changes after equalization will be published in the **Woodford County Journal** newspaper on **10/20/2016**. Newspaper's price per copy by mail is **\$3.00**

**Steps to Review and Appeal Your Property's Assessment**

<b>Step 1. Review your property's records</b>	A detailed description and assessment records of all parcels within your Township are available in the Woodford County Assessor's office during regular business hours. Detailed records are available on the internet at <a href="http://www.Woodford-County.org">www.Woodford-County.org</a>	
<b>Step 2. Questions? Contact your assessor to discuss your property's assessment.</b>	If you believe the full fair market value of your property is incorrect, or its assessed value is not uniform with other comparable properties in your area, or an error has been made, (e.g., property characteristics), you should first talk to your assessor.  Supervisor of Assessments Office 115 North Main Street, Room 101 Eureka, IL 61530 Office hours: 8:00 a.m. to 5:00 p.m. Phone: (309) 467-3708 <a href="http://www.Woodford-County.org">www.Woodford-County.org</a>	
<b>Step 3. File an assessment appeal with the Board of Review. The deadline to file your appeal is 11/21/2016.</b>	Before filing an assessment appeal, an attempt should be made to review the details of your property with your local assessor. If you are not satisfied with that informal review, you may appeal your assessment to the Board of Review. Appeals must be filed by the deadline (30 days after the publication date of the assessment changes by CCAO in the newspaper). If you file late, your appeal will not be heard. Contact the Board of Review for Rules of the Board of Review and complaint forms.  Board of Review 115 North Main Street, Room 101 Eureka, IL 61530	Phone: (309) 467-3708 <a href="http://www.Woodford-County.org">www.Woodford-County.org</a>
<b>Step 4. Attend hearing</b>	Present your evidence at Board of Review hearing.	
<b>Step 5. Notice of Final Decision by Board of Review.</b>	The Board of Review will mail you a notice of its decision. You have 30 days from the postmark date of the notice to file an appeal with the state Property Tax Appeal Board.	

2018 WOODFORD COUNTY REAL ESTATE TAX BILL

1ST INSTALLMENT DUE DATE . 06/14/2019	2ND INSTALLMENT DUE DATE 09/06/2019	CLASS CODE 0011
AMOUNT \$8,051.14	AMOUNT \$8,051.14	TOWNSHIP Greene
BACK TAXES	PENALTIES	ACREAGE 2.74
TOTAL PAID \$0.00	TOTAL PAID \$0.00	TAX CODE 11006
DESCRIPTION T27N - R1E - S33 PT OF NW COR NW1/4		
ASSESSED TO: WIEGAND, ROY & JAN		
MAIL TO: WIEGAND, ROY & JAN 2254 COUNTY ROAD 1100N SECOR IL 61771		

WOODFORD COUNTY COLLECTOR  
MELISSA ANDREWS  
115 N MAIN STREET, SUITE 105  
EUREKA, ILLINOIS 61530-1287  
PHONE (309)467-4621 FAX (309)467-4728

TAX YEAR: 2018

277  
4 of 7

PARCEL NUMBER:

11-33-100-002

2017 TAX AMOUNT	TAXING BODIES	TAX RATE	2018 TAX AMOUNT	PENSION
1,085.13	WOODFORD COUNTY	0.5211	1,061.58	199.04
1,004.47	ICC514	0.4848	987.62	15.69
11,374.13	EL PASO-GRIDLEY U11	5.5701	11,347.30	523.55
1,009.16	SECOR FIRE DISTRICT	0.4946	1,007.59	0.00
403.75	EL PASO DISTRICT LIBRARY	0.2016	410.70	0.00
30.15	LIN/CL/GR/PAN MTA	0.0145	29.54	0.00
528.82	GREENE TOWNSHIP	0.2317	472.01	0.00
763.29	GREENE ROAD DISTRICT	0.3858	785.94	0.00
<b>16,198.90</b>	<b>*TOTALS**</b>	<b>7.9042</b>	<b>16,102.28</b>	

FORMULATION FOR TAX CALCULATION	
FAIR CASH VALUE	0
LAND VALUE	0
BUILDING VALUE	0
TOTAL VALUE	0
HOME IMP/VET EXEM -	0
STATE MULTIPLIER X	1.0000
STATE EQUAL VALUE =	0
SENIOR TAX FR EX -	0
OWNER OCCUP EXEM -	0
SENIOR CITIZEN EX -	0
RETURNING VETERAN -	0
DISABLED/DISABLED VET -	0
NATURAL DISASTER EX -	0
FARM LAND VALUE +	99
FARM BLDG VALUE +	203,619
NET TAXABLE VALUE =	203,718
TAX RATE X	7.9042
TOTAL 2018 TAX	\$16,102.28
DRAINAGE TAX	\$0.00
FORFEITED TAX	
<b>TOTAL AMOUNT DUE</b>	<b>\$16,102.28</b>

RETURN THIS PORTION WITH 1ST INSTALLMENT PAYMENT

PARCEL NUMBER: 11-33-100-002

PAID BY  
 CASH  CHECK  
 X here if paid by other than assessed to

DUE DATE 06/14/2019	FORFEITED TAXES
FOR THE YEAR 2018	FIRST INSTALLMENT \$8,051.14
TAX CODE 11006	PENALTY COSTS
TOTAL TAX \$16,102.28	TOTAL PAID \$0.00
	BALANCE DUE \$8,051.14

See Reverse side for Name and Address Corrections.

POSTMARKED AFTER PLEASE PAY  
 06/14/2019 \$8,171.91  
 07/14/2019 \$8,292.67  
 08/14/2019 \$8,413.44

WIEGAND, ROY & JAN  
 2254 COUNTY ROAD 1100N  
 SECOR IL 61771



RETURN THIS PORTION WITH 2ND INSTALLMENT PAYMENT

PARCEL NUMBER: 11-33-100-002

PAID BY  
 CASH  CHECK  
 X here if paid by other than assessed to

DUE DATE 09/06/2019	FORFEITED TAXES
FOR THE YEAR 2018	SECOND INSTALLMENT \$8,051.14
TAX CODE 11006	PENALTY COSTS
TOTAL TAX \$16,102.28	TOTAL PAID \$0.00
	BALANCE DUE \$8,051.14

See Reverse side for Name and Address Corrections.

POSTMARKED AFTER PLEASE PAY  
 09/06/2019 \$8,171.91  
 10/06/2019 Contact Office

WIEGAND, ROY & JAN  
 2254 COUNTY ROAD 1100N  
 SECOR IL 61771





13811 B Street • Omaha, Nebraska 68144-3683 • (402) 334-7770  
 www.midwestlabs.com

**NATHAN WIEGAND  
 NATHAN WIEGAND  
 2157 COUNTY HWY 5  
 ROANOKE IL 61561**

**Nutrient Land Application**  
 For: (39734) NATHAN WIEGAND  
 MANURE TEST

Sample ID: **NEW BARN**      Lab Number: **10142076**

Parameter	Pounds of Nutrient AR    Est. First Year				Method	Reviewer-Date
	Analysis As Received	per 1000 gal	per acre-in	Availability lbs per 1000 gal		
Ammonium nitrogen (total)	0.13 %	11.0	293	11	AOAC 2001.11	mjs5 2018-11-02 14:36:04
Organic nitrogen	0.03 %	2.5	67.6	1	Calculation	Auto 2018-11-02 14:36:05
Total Kjeldahl nitrogen (TKN)	0.16 %	13.5	361	12	AOAC 2001.11	mjs5 2018-11-02 14:36:04
Phosphorus (as P2O5)	0.05 %	4.2	113	3	AOAC 985.01 (mod)	Auto 2018-11-02 14:36:05
Potassium (as K2O)	0.11 %	9.3	248	8	AOAC 985.01 (mod)	Auto 2018-11-02 14:36:05
Sulfur (total)	< 0.01 %	---	---	---	AOAC 985.01 (mod)	mjs5 2018-11-02 14:36:04
Calcium (total)	0.03 %	2.5	67.6	2	AOAC 985.01 (mod)	mjs5 2018-11-02 14:36:04
Magnesium (total)	< 0.01 %	---	---	---	AOAC 985.01 (mod)	mjs5 2018-11-02 14:36:04
Sodium (total)	0.03 %	2.5	67.6	2	AOAC 985.01 (mod)	mjs5 2018-11-02 14:36:04
Copper (total)	1 ppm	0.01	0.23	0.01	AOAC 985.01 (mod)	mjs5 2018-11-02 14:36:04
Iron (total)	18 ppm	0.15	4.06	0.10	AOAC 985.01 (mod)	mjs5 2018-11-02 14:36:04
Manganese (total)	3 ppm	0.03	0.68	0.02	AOAC 985.01 (mod)	mjs5 2018-11-02 14:36:04
Zinc (total)	8 ppm	0.07	1.80	0.05	AOAC 985.01 (mod)	mjs5 2018-11-02 14:36:04
Moisture	99.5 %				SM 2540 G-(1997)	mjs5 2018-11-02 14:36:04
Total solids	0.50 %	42.2			Calculation	Auto 2018-11-02 14:36:05
Total salts	0.30 %	25.4	676		Calculation	Auto 2018-11-02 14:36:05
pH	8.4 S.U.				EPA 9045C *	mjs5 2018-11-02 14:36:04

First year availability of nitrogen is calculated based on pre-plant application with incorporation. Nitrogen available from previous year's application not considered. Total manure salts should not exceed 500 lbs/acre. Less than 500 lbs/acre if annual rainfall is less than 25 inches and/or the soil CEC is less than 12 meq/100g. Salt contributions from commercial fertilizer applications must also be considered. Soil test yearly to monitor phosphorus levels, organic matter, pH, and micronutrients. Spring soil test for residual nitrate - make accurate sidedress recommendations! Nitrogen availability will vary with methods of application and field conditions. The nitrogen availability values used on a manure management plan must comply with state regulations. These regulations vary from state to state.

The result(s) issued on this report only reflect the analysis of the sample(s) submitted.

Electronic Filing: Received, Clerk's Office 2/16/2021 \*\*PCB 2021-060\*\*



**Bureau of Environmental Programs**

State Fairgrounds • P.O. Box 19281 • Springfield, IL 62794-9281 • 217/785-2427 (voice/TDD) • Fax 217/524-4882  
Pesticide Misuse Hotline 1-800-641-3934 (voice/TDD)

April 30, 2015

**ALTERNATIVE DESIGN**

Nathan Wiegand  
2157 County Highway 5  
Roanoke, IL 61561

**RE: LF2030140002**

Dear Applicant:

The Department is in receipt of your request for an alternative design concerning the Nathan Wiegand facility (See Attached). As required, the request did contain a certification from a Licensed Professional Engineer that the grant of the modification is at least as protective of the groundwater, surface water and the structural integrity of the livestock waste management facility as the stated requirements or that the alternative or waiver is at least as protective as the stated requirements.

Please consider this letter as your written notification that the alternative design request(s) has been granted pursuant to 35 Illinois Administrative Code 506.106. If you have any questions or if the Department may be of service to you, please contact us at 217-785-2427.

Sincerely,

**ILLINOIS DEPARTMENT OF AGRICULTURE**

A handwritten signature in black ink that reads "Warren D. Goetsch". The signature is written in a cursive style and is positioned above a horizontal line.

Warren D. Goetsch, P.E.  
Bureau Chief, Environmental Programs

cc: file  
LF2030140002.Alternativedesign



DEC 2 2013

**Bureau of Environmental Programs**

State Fairgrounds • P.O. Box 19281 • Springfield, IL 62794-9281 • 217/785-2427 (voice/TDD) • Fax 217/524-4882  
Pesticide Misuse Hotline 1-800-641-3934 (voice/TDD)

**LIVESTOCK WASTE PROGRAM  
INITIAL NOTICE OF CONSTRUCTION PLAN COMPLETENESS  
Non-Lagoon Livestock Waste Handling Facility**

**Registrant:**

Nathan Wiegand  
2157 County Highway 5  
Roanoke, IL 61561

**Facility Location:**

Secor, IL  
Facility ID#  
LF2030140002

**Date Issued: April 30, 2015**

A Notice of Non-Lagoon Construction Plan Completeness is hereby granted to the above-designated registrant to construct a livestock waste handling facility *as stated in the construction plan application submitted to the Department as follows:*

Construction of two livestock waste handling facilities that shall have the following dimensions and capacity:

One Gestation Building measuring:

Maximum Length = 115 feet  
Maximum Width = 79 feet  
Maximum Depth = 10 feet  
Total Design Capacity = 90,800 ft<sup>3</sup>

One Farrowing Building measuring:

Maximum Length = 79 feet  
Maximum Width = 64 feet  
Maximum Depth = 6 feet  
Total Design Capacity = 30,300 ft<sup>3</sup>

*Pursuant to 35 Illinois Administrative Code 506.304 (c), this structure shall include a perimeter foundation drain, which must include a sampling port to allow for quarterly sampling pursuant to 8 Illinois Administrative Code 900.511.*

The construction plan for the aforementioned structure has been reviewed and deemed complete by the Illinois Department of Agriculture pursuant to the Livestock Management Facilities Act (Act), 510 Illinois Compiled Statutes 77/13.

FARROWING PUMP OUT DETAIL

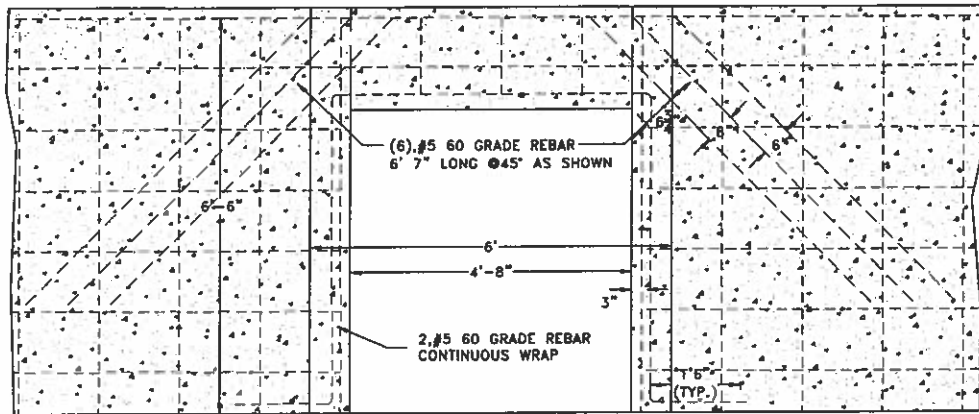

FARROWING BEAM POCKET DETAIL

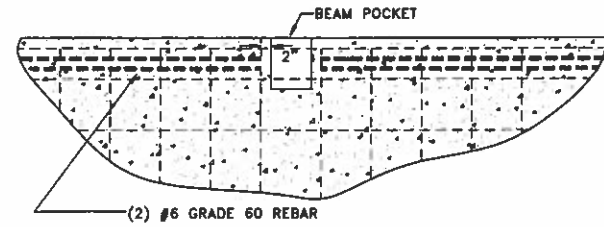

 **Frank & West**  
Environmental Engineers, Inc.

7226 N. State Route 29  
Springfield, IL 62707

Phone: 217/487-7886  
Fax: 217/487-7887

NATHAN WIEGAND

DETAIL SHEET #6

DRAWN BY: CEO

2015 © FRANK & WEST ENVIRONMENTAL ENGINEERS, INC.  
THESE PLANS AND SPECIFICATIONS ARE THE PROPERTY OF  
FRANK AND WEST ENVIRONMENTAL ENGINEERS, INC. ARE  
ONLY FOR THIS PROJECT AND MAY NOT BE USED, COPIED  
OR DUPLICATED WITHOUT PRIOR WRITTEN CONSENT.

SCALE: AS SHOWN | DATE: 04/03/15 | REVISED ON: 04/23/15 | DRAWING NO. 15-12803

FARROWING/GESTATION DIVIDER WALL DETAIL

FARROWING PARTITION WALL DETAIL

FARROWING EXTERIOR END WALL DETAIL

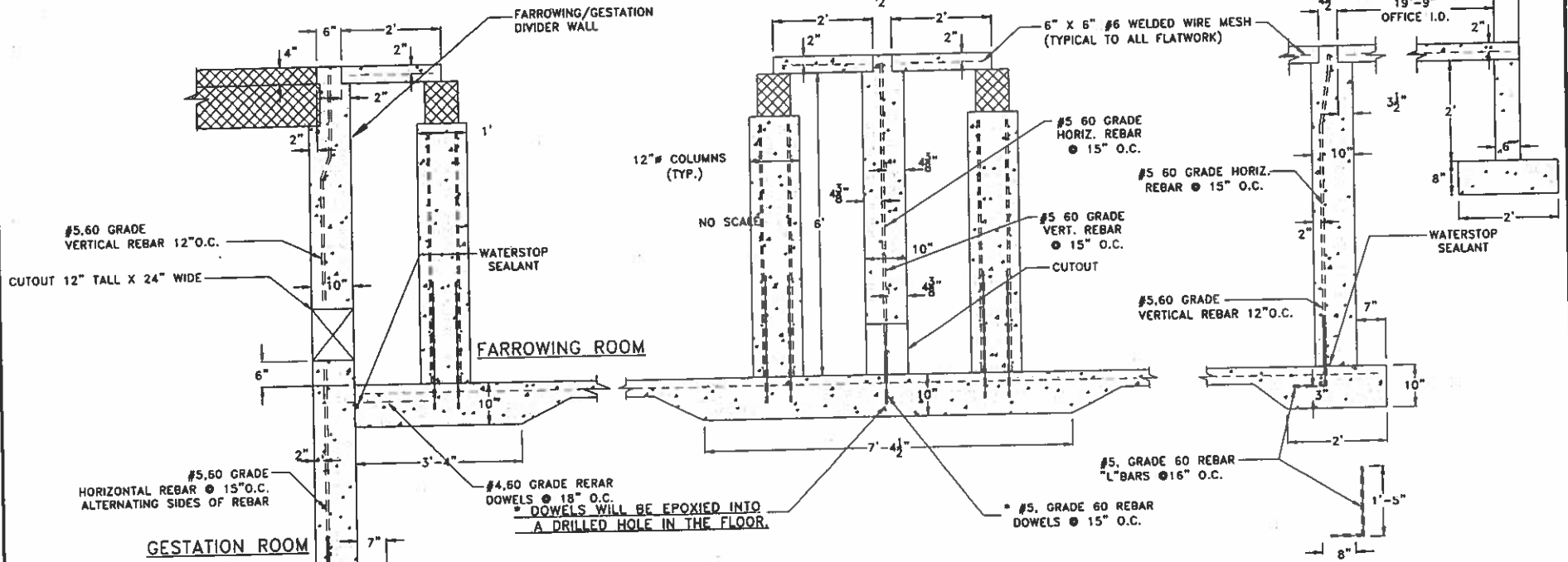

FARROWING/GESTATION DIVIDER WALL DETAIL  
PLAN VIEW

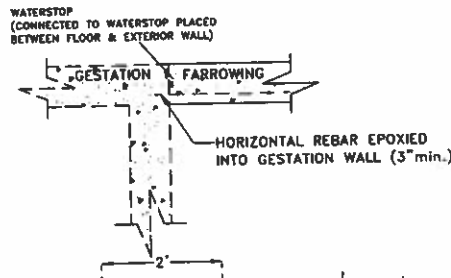

**Frank & West**  
Environmental Engineers, Inc.  
7226 N. State Route 20  
Springfield, IL 62707  
Phone: 217/487-7688  
Fax: 217/487-7687

NATHAN WIEGAND

DETAIL SHEET #5

DRAWN BY: CEO

2015 © FRANK & WEST ENVIRONMENTAL ENGINEERS, INC. THESE PLANS AND SPECIFICATIONS ARE THE PROPERTY OF FRANK AND WEST ENVIRONMENTAL ENGINEERS, INC. ARE ONLY FOR THIS PROJECT AND MAY NOT BE USED, COPIED OR DUPLICATED WITHOUT PRIOR WRITTEN CONSENT.

SCALE: AS SHOWN DATE: 04/03/15 REVISED ON: 04/23/15 DRAWING NO. 15-12803



FARROWING COLUMN DETAIL

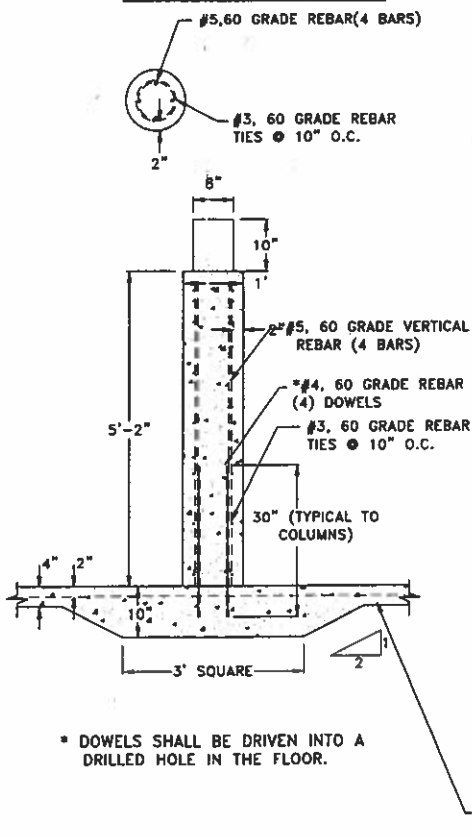

FARROWING SIDE WALL DETAIL

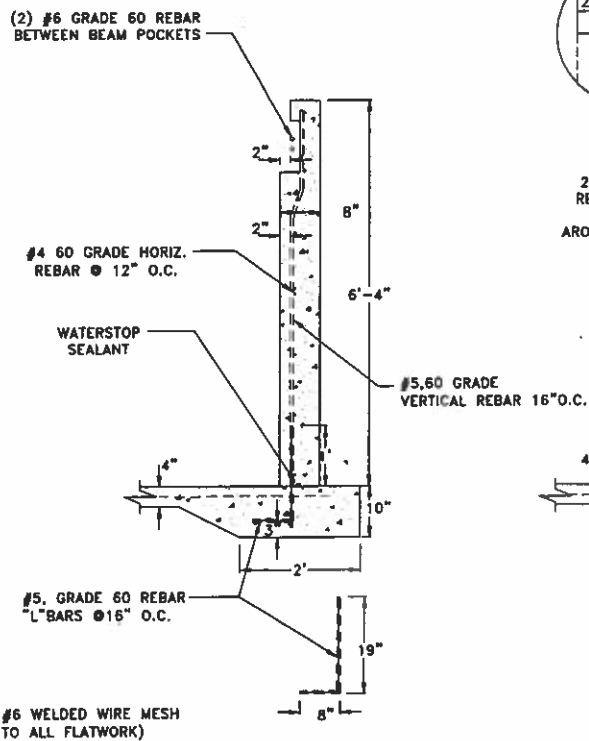

FARROWING PUMP OUT DETAIL  
NEW TO EXISTING TOP VIEW

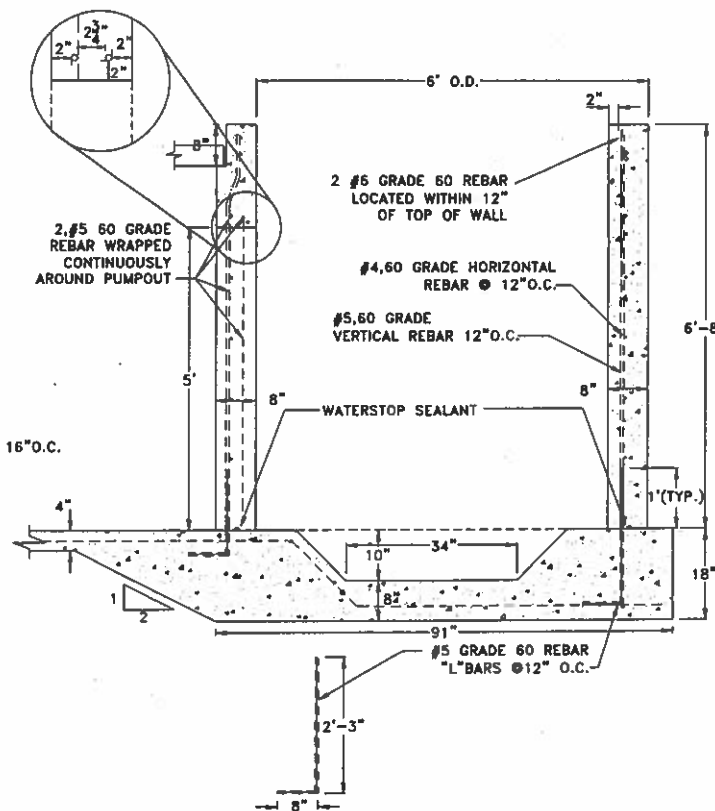

**Frank & West**  
Environmental Engineers, Inc.

7226 N. State Route 29  
Springfield, IL 62707

Phone: 217/487-7666  
Fax: 217/487-7667

NATHAN WIEGAND

DETAIL SHEET #4

DRAWN BY: CEO

2015 © FRANK & WEST ENVIRONMENTAL ENGINEERS, INC. THESE PLANS AND SPECIFICATIONS ARE THE PROPERTY OF FRANK AND WEST ENVIRONMENTAL ENGINEERS, INC. ARE ONLY FOR THIS PROJECT AND MAY NOT BE USED, COPIED OR DUPLICATED WITHOUT PRIOR WRITTEN CONSENT.

SCALE: AS SHOWN DATE: 04/03/15 REVISED ON: 04/30/15 DRAWING NO. 15-12803

Electronic Filing: Received, Clerk's Office 2/16/2021 \*\*PCB 2021-060\*\*

SIDEWALL JOINT SIDE VIEW

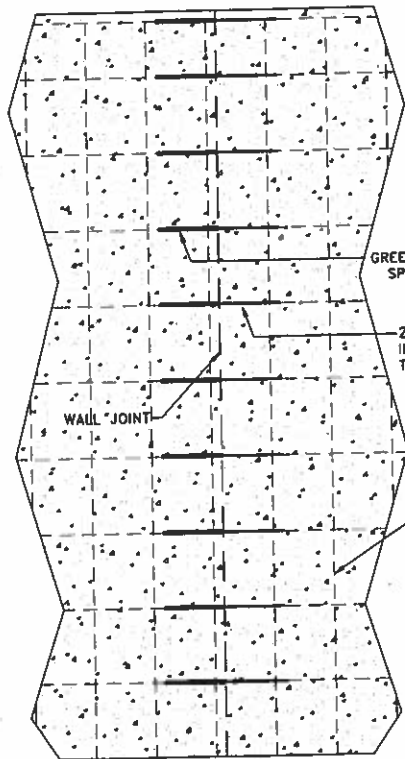

SIDEWALL JOINT TOP VIEW

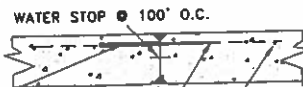

- GREENSTREAK 12" X 1/2" SPEED DOWEL SLEEVE TIED TO #5 BARS
- 24" X 1/2" SMOOTH DOWEL INSERTED INTO SLEEVE & TIED TO #5 BARS
- CHAMFER TO BE APPLIED ON EXTERIOR AND INTERIOR OF WALL
- #5,60 GRADE VERTICAL REBAR 12" O.C.

REINFORCEMENT DETAIL AT GESTATION BEAM POCKET

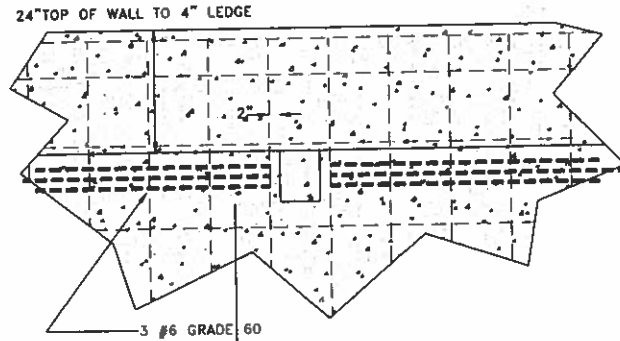

FLOOR CONTROL JOINT

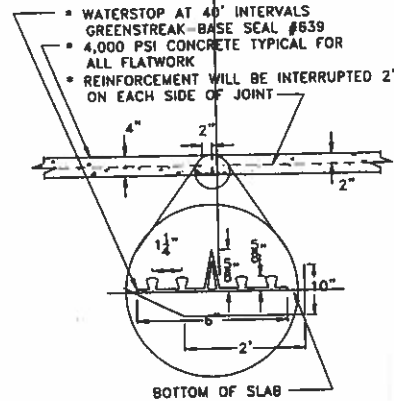

- WATERSTOP AT 40' INTERVALS
- GREENSTREAK-BASE SEAL #639
- 4,000 PSI CONCRETE TYPICAL FOR ALL FLATWORK
- REINFORCEMENT WILL BE INTERRUPTED 2" ON EACH SIDE OF JOINT

**Frank & West**  
Environmental Engineers, Inc.  
7226 N. State Route 29  
Springfield, IL 62707  
Phone: 217/487-7886  
Fax: 217/487-7887

NATHAN WIEGAND

DETAIL SHEET #3

DRAWN BY: CEO

2015 © FRANK & WEST ENVIRONMENTAL ENGINEERS, INC.  
THESE PLANS AND SPECIFICATIONS ARE THE PROPERTY OF  
FRANK AND WEST ENVIRONMENTAL ENGINEERS, INC. ARE  
ONLY FOR THIS PROJECT AND MAY NOT BE USED, COPIED  
OR DUPLICATED WITHOUT PRIOR WRITTEN CONSENT.

SCALE: AS SHOWN DATE: 04/03/15 REVISED ON: 04/23/15 DRAWING NO. 15-12803







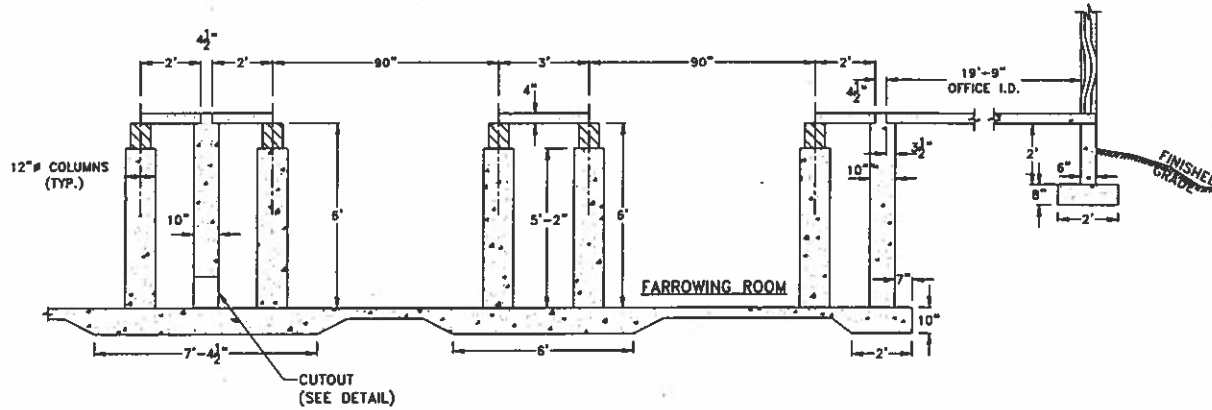

CROSS SECTION E-E

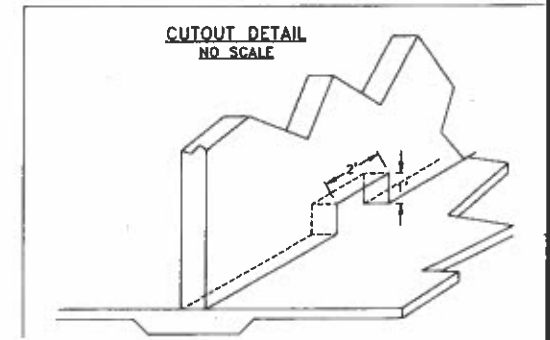
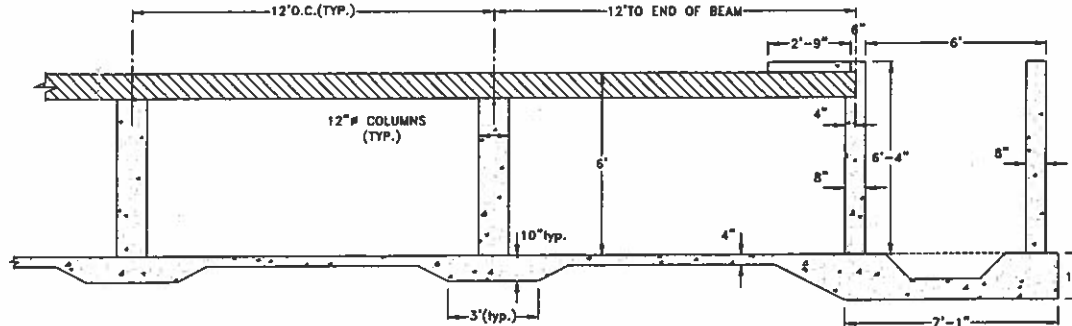

CROSS SECTION F-F



-  PRECAST SLATS
-  PRECAST BEAMS
-  CONCRETE POURED ON SITE

 **Frank & West**  
Environmental Engineers, Inc.  
7226 N. State Route 29  
Springfield, IL 62707  
Phone: 217/487-7686  
Fax: 217/487-7687

NATHAN WIEGAND  
CROSS SECTIONS E-E & F-F  
DRAWN BY: CEO

2015 © FRANK & WEST ENVIRONMENTAL ENGINEERS, INC.  
THESE PLANS AND SPECIFICATIONS ARE THE PROPERTY OF  
FRANK AND WEST ENVIRONMENTAL ENGINEERS, INC. ARE  
ONLY FOR THIS PROJECT AND MAY NOT BE USED, COPIED  
OR DUPLICATED WITHOUT PRIOR WRITTEN CONSENT.

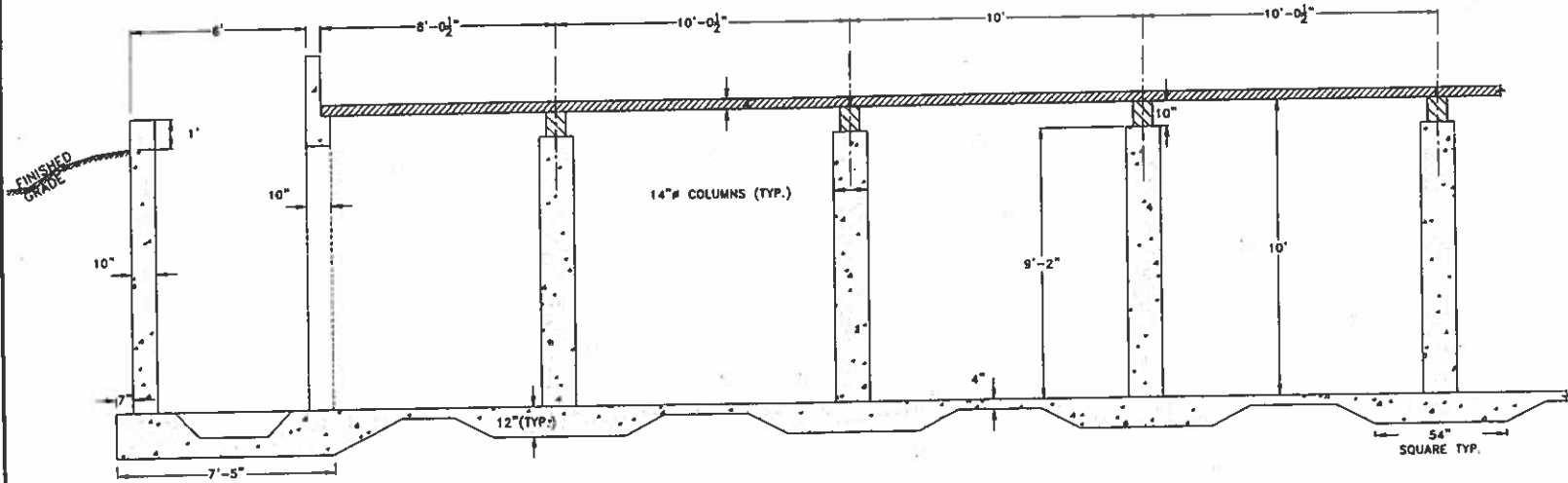

SCALE: AS SHOWN DATE: 04/02/15 REVISED ON: XX/XX/XX DRAWING NO. 15-12802

CROSS SECTION C-C

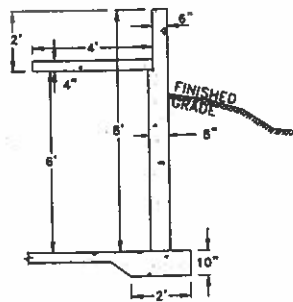

CROSS SECTION D-D



-  PRECAST SLATS
-  PRECAST BEAMS
-  CONCRETE POURED ON SITE

 **Frank & West**  
Environmental Engineers, Inc.

7226 N. State Route 28  
Springfield, IL 62707  
Phone: 217/487-7666  
Fax: 217/487-7687

NATHAN WIEGAND



CROSS SECTIONS C-C - D-D

DRAWN BY: CEO

2015 © FRANK & WEST ENVIRONMENTAL ENGINEERS, INC.  
THESE PLANS AND SPECIFICATIONS ARE THE PROPERTY OF  
FRANK AND WEST ENVIRONMENTAL ENGINEERS, INC. ARE  
ONLY FOR THIS PROJECT AND MAY NOT BE USED, COPIED  
OR DUPLICATED WITHOUT PRIOR WRITTEN CONSENT.

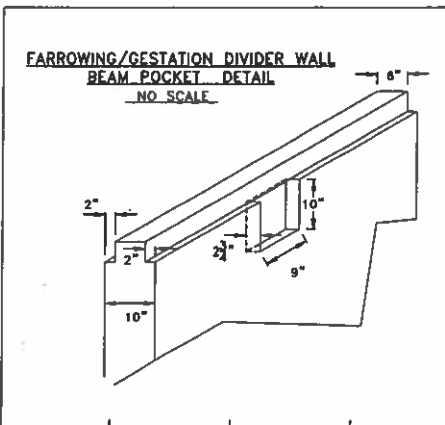
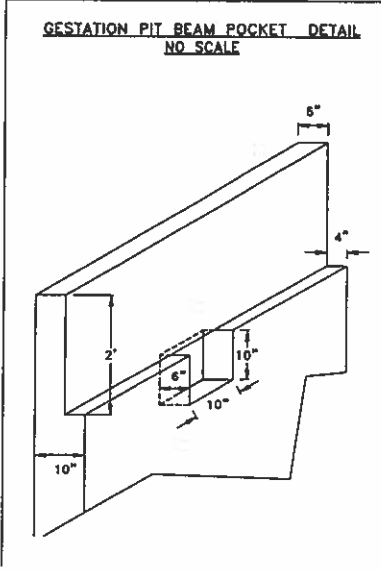
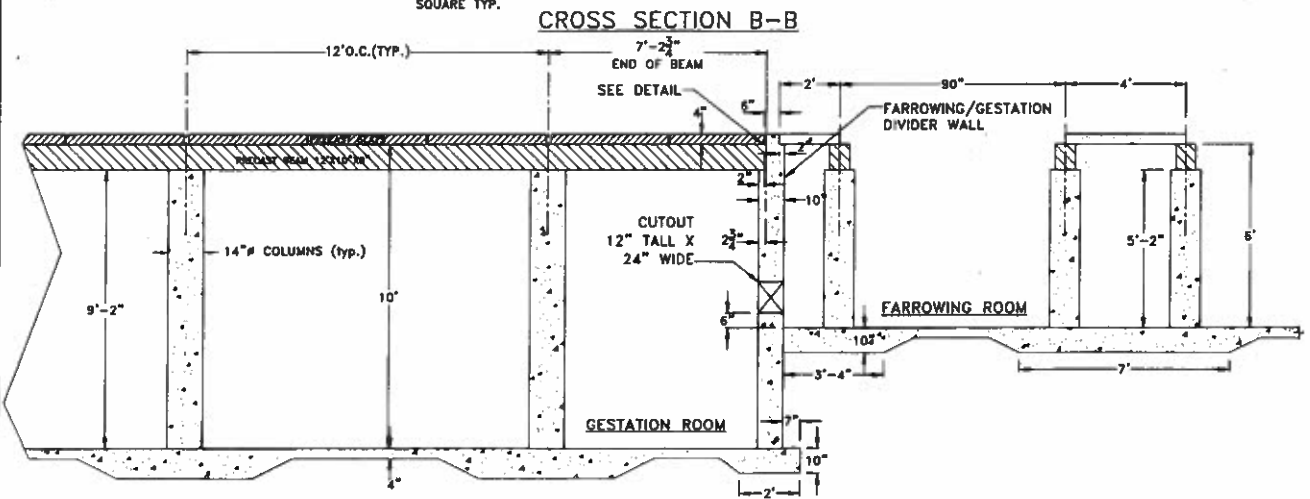
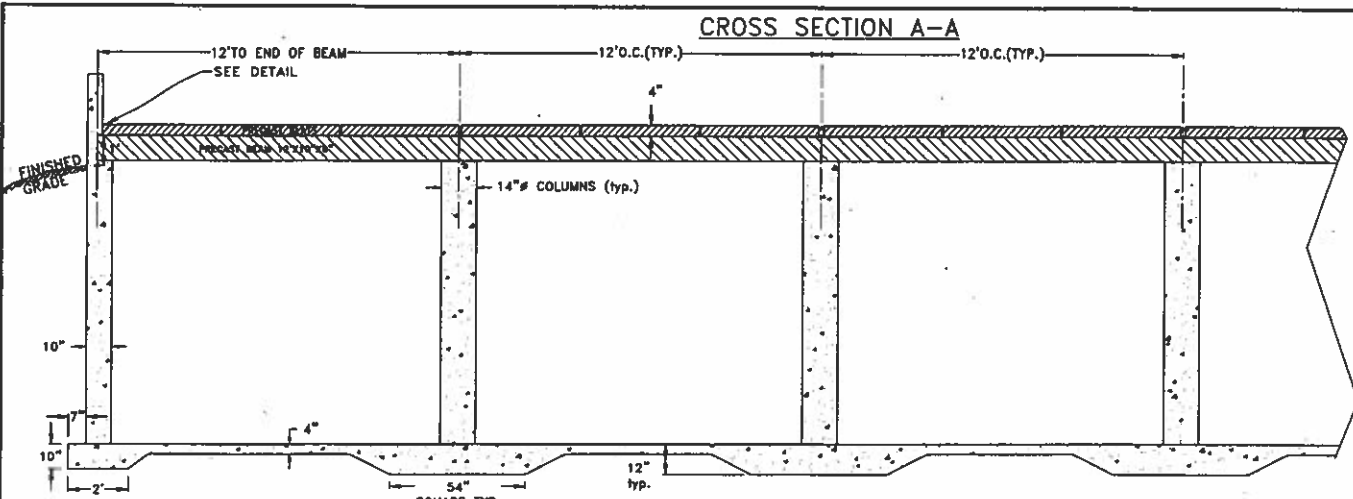
SCALE: AS SHOWN | DATE: 04/02/15 | REVISED ON: 04/30/15 | DRAWING NO. 15-12802

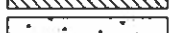

-  PRECAST SLATS
-  PRECAST BEAMS
-  CONCRETE POURED ON SITE

**Frank & West**  
Environmental Engineers, Inc.  
7226 N. State Route 29  
Springfield, IL 62707  
Phone: 217/487-7686  
Fax: 217/487-7687

NATHAN WIEGAND  
CROSS SECTIONS A-A & B-B  
DRAWN BY: CEO

2015 © FRANK & WEST ENVIRONMENTAL ENGINEERS, INC.  
THESE PLANS AND SPECIFICATIONS ARE THE PROPERTY OF  
FRANK AND WEST ENVIRONMENTAL ENGINEERS, INC. ARE  
ONLY FOR THIS PROJECT AND MAY NOT BE USED, COPIED  
OR DUPLICATED WITHOUT PRIOR WRITTEN CONSENT.

SCALE: AS SHOWN DATE: 04/02/15 REVISED ON: 04-23-15 DRAWING NO. 15-12802

Electronic Filing: Received, Clerk's Office 2/16/2021 \*\*PCB 2021-060\*\*

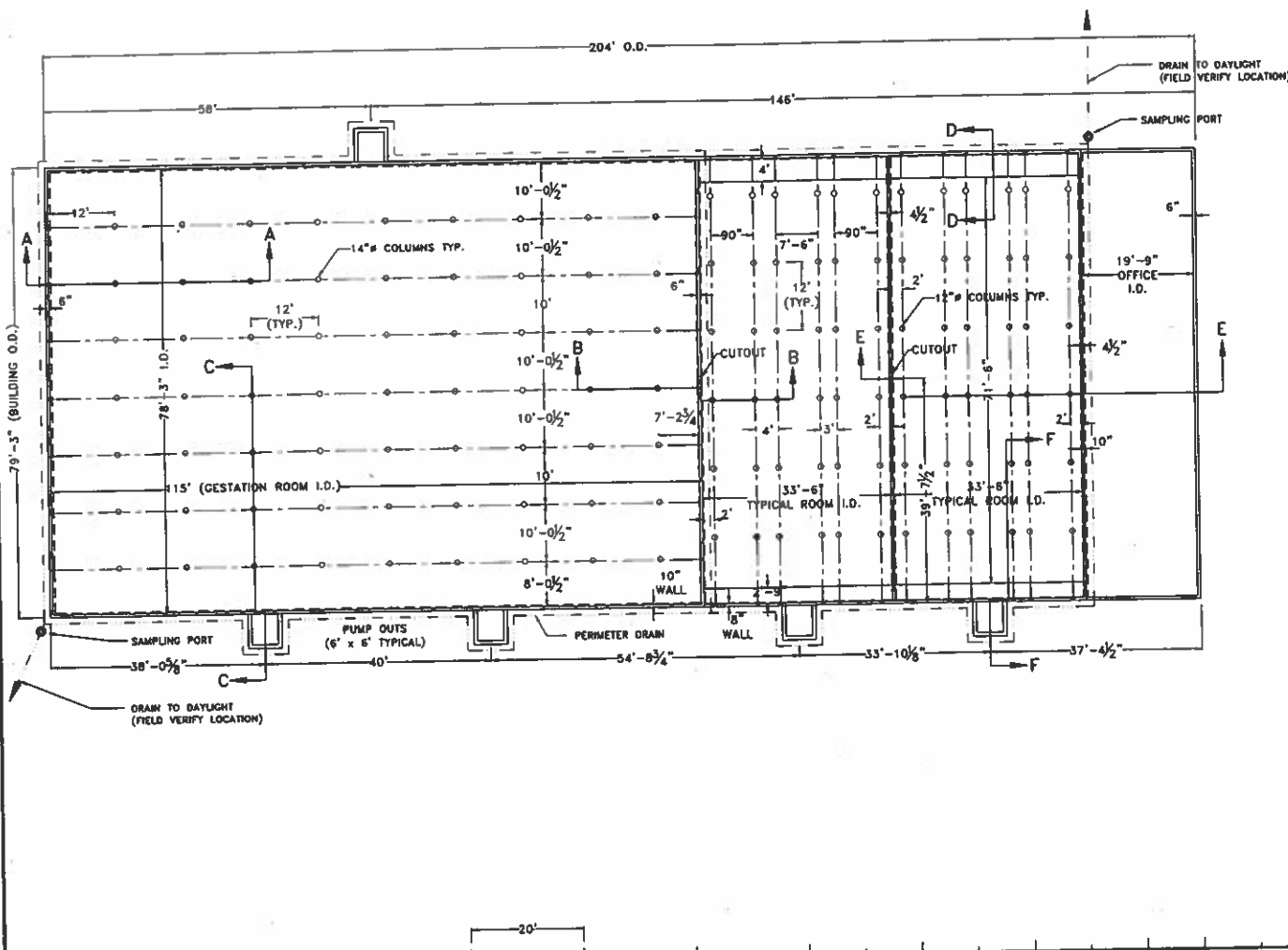

**GENERAL NOTES**

- 1.) ANY REVISIONS TO THESE DRAWINGS MUST BE APPROVED BY THE PROJECT ENGINEER OF THE COMPANY LISTED IN THE TITLE BLOCK.
- 2.) CONCRETE CONSTRUCTION SHALL MEET WITH MIDWEST PLAN SERVICE-36, CONCRETE MANURE STORAGES UNLESS NOTED OTHERWISE.
- 3.) NO CONCRETE SHALL BE PLACED ON ON ICE, SNOW OR FROZEN FOUNDATION MATERIAL. THE CONTRACTOR SHALL BE RESPONSIBLE FOR ALL CONCRETE DAMAGED BY LOW TEMPERATURES AND SHALL REMOVE AND REPLACE ANY CONCRETE SO DAMAGED AT HIS/HER EXPENSE.
- 4.) THE METHOD AND MANNER OF PLACING CONCRETE SHALL BE SUCH AS TO AVOID SEGREGATION OR SEPARATION OF THE AGGREGATES OR THE DISPLACEMENT OF THE REINFORCEMENT.
- 5.) THE FOOTINGS ARE TO BE CONSTRUCTED WITH A MINIMUM OF 3,000 PSI CONCRETE.
- 6.) ALL WALLS, COLUMNS, AND FLOORS ARE TO BE CONSTRUCTED OF 4,000 PSI CONCRETE.
- 7.) CONCRETE SLATS WILL BE UTILIZED FOR FLOORING.
- 8.) THE CONCRETE PAD WILL BE A CONTINUOUS POUR.
- 9.) EXTERIOR WALL CONSTRUCTION JOINTS WILL BE INSTALLED AT THE SHOWN LOCATIONS.
- 10.) NO VEHICLE LOADS ALLOWED WITHIN 5' OF PIT/GUTTER WALLS.
- 11.) ALL BEAMS SHALL BE BUTTED TIGHT AND/OR GROUTED TIGHT THE FULL WIDTH AND HEIGHT OF THE BEAM. GROUT WILL HAVE A MINIMUM COMPRESSIVE STRENGTH OF 5,500 PSI.
- 12.) ALL SLATS SHALL BE BUTTED TIGHT AND/OR GROUTED TIGHT THE FULL LENGTH AND DEPTH OF THE SLAT. GROUT WILL HAVE A MINIMUM COMPRESSIVE STRENGTH OF 5,500 PSI.
- 13.) NO PIPE PENETRATIONS OTHER THAN THE TYPES IDENTIFIED ON THESE DRAWINGS ARE ALLOWED. ALL WALL AND FLOOR PENETRATIONS, INCLUDING PIPE PENETRATIONS MUST BE APPROVED BY THE PROJECT ENGINEER.
- 14.) THE PRESUMED SOIL BEARING CAPACITY IS 2,000 LBS./SQ. FT., BASED ON NRCS CODE 313-3 TABLE 2.
- 15.) THE DESIGN OF THIS BUILDING IS BASED ON THE 2,000 LBS./SQ. FT. SOIL BEARING.
- 16.) WATERSTOP SHALL BE INSTALLED IN ACCORDANCE WITH MANUFACTURER INSTRUCTIONS.
- 17.) PIT WILL REQUIRE 10' OF EXCAVATION BELOW GRADE.

**Frank & West**  
Environmental Engineers, Inc.  
7226 N. State Route 29  
Springfield, IL 62707  
Phone: 217/487-7686  
Fax: 217/487-7887

NATHAN WIEGAND

PLAN VIEW  
DRAWN BY: CEO

2013 © FRANK & WEST ENVIRONMENTAL ENGINEERS, INC. THESE PLANS AND SPECIFICATIONS ARE THE PROPERTY OF FRANK AND WEST ENVIRONMENTAL ENGINEERS, INC. ARE ONLY FOR THIS PROJECT AND MAY NOT BE USED, COPIED OR DUPLICATED WITHOUT PRIOR WRITTEN CONSENT.

SCALE: AS SHOWN DATE: 04/02/15 REVISED ON: 04/23/15 DRAWING NO. 15-12801



# CONSTRUCTION NOTES

**CONCRETING IN HOT WEATHER:**

**A.) HOT WEATHER DEFINITION:**

1. FOR THE PURPOSE OF THIS SPECIFICATION, HOT WEATHER IS DEFINED AS ANY COMBINATION OF HIGH TEMPERATURE, (GENERALLY ABOVE 80 DEGREES F), HIGH CONCRETE TEMPERATURE, LOW RELATIVE HUMIDITY, AND WIND VELOCITY TENDING TO IMPAIR THE QUALITY OF FRESH OR HARDENED CONCRETE OR OTHERWISE RESULTING IN ABNORMAL PROPERTIES.
2. SPECIAL PROVISIONS SHALL BE MADE TO IMMEDIATELY PROTECT AND CURE THE CONCRETE DUE TO RAPID DRYING CONDITIONS. CONCRETE SURFACES SHALL NOT BE ALLOWED TO DRY AFTER PLACEMENT AND DURING THE CURING PERIOD.
3. IN EXTREME CONDITIONS, IT MAY BE NECESSARY TO (1) RESTRICT PLACEMENT TO LATE AFTERNOON OR EVENING, (2) RESURFACE THE DEPTH OF LAYERS TO ASSURE COVERAGE OF THE PREVIOUS LAYER WHILE IT WILL STILL RESOUND READILY VIBRATION, (3) SUSPEND PLACEMENT UNTIL CONDITIONS IMPROVE.

**B.) PREPARATIONS FOR PLACING AND CURING:**

**1. PLANING HOT WEATHER PLACEMENTS**

UNDER HOT WEATHER CONDITIONS, SCHEDULING CONCRETE PLACEMENTS AT OTHER-THAN-NORMAL HOURS MAY BE ADVISABLE. PERTINENT CONSIDERATIONS INCLUDE EASE OF HANDLING AND PLACING, AND MINIMIZING THE RISK OF PLASTIC SHRINKAGE AND THERMAL CRACKING.

**2. EXPEDITING PLACEMENT**

PREPARATIONS SHOULD BE MADE TO TRANSPORT, PLACE, CONSOLIDATE, AND FINISH THE CONCRETE AT THE FASTEST POSSIBLE POSSIBLE RATE. CONCRETE DELIVERY TO THE JOB SHOULD BE SCHEDULED SO THAT IT IS PLACED PROMPTLY ON ARRIVAL, PARTICULARLY THE FIRST BATCH.

**3. PLACING EQUIPMENT**

EQUIPMENT FOR PLACING THE CONCRETE SHOULD BE OF SUITABLE DESIGN AND HAVE AMPLE CAPACITY TO PERFORM EFFICIENTLY.

**4. CONSOLIDATION EQUIPMENT**

THERE SHOULD BE AMPLE VIBRATION EQUIPMENT AND WORKERS TO CONSOLIDATE THE CONCRETE IMMEDIATELY AS IT IS RECEIVED IN THE FORM. (SEE PAGE 3 ITEM H)

**5. REPARATIONS FOR PROTECTING AND CURING THE CONCRETE**

AMPLE WATER SHOULD BE AVAILABLE AT THE PROJECT SITE FOR MOISTENING THE SUBGRADE, AS WELL AS FOR FOGGING FORMS AND REINFORCEMENT BEFORE CONCRETE PLACEMENT. FOR MOIST CURING, USE WATER WITH A TEMPERATURE NO MORE THAN 20°F (11°C) COOLER THAN THE CONCRETE TEMPERATURE TO AVOID THERMAL SHOCK.

**C.) PLACEMENT AND FINISHING:**

**1. GENERAL**

EXPEDITIOUS PLACEMENT AND FINISHING MATERIALLY REDUCES HOT WEATHER DIFFICULTIES. DELAYS INCREASE SLUMP LOSS AND WASTE THE ADDITION OF WATER OFFSETS TO OFFSET THOSE LOSSES. THE CONCRETE SHOULD NOT BE PLACED FASTER THAN IT CAN BE PROPERLY CONSOLIDATED AND FINISHED.

**2. PLACEMENT OF FLATWORK**

WHEN CONCRETE IS DEPOSITED FOR FLATWORK ON THE GROUND, THE SUBGRADE SHOULD BE MOIST, BUT FREE OF STANDING WATER.

**D.) CURING AND PROTECTION:**

**1. GENERAL**

IMMEDIATELY FOLLOWING COMPLETION OF FINISHING OPERATIONS, EFFORTS SHOULD BE MADE TO PROTECT THE CONCRETE FROM LOW HUMIDITY, DRYING WINDS, AND EXTREME AMBIENT TEMPERATURE DIFFERENTIAL. WHENEVER POSSIBLE, THE CONCRETE AND SURROUNDING FOREWORK SHOULD BE KEPT IN A UNIFORM MOISTURE AND TEMPERATURE CONDITION TO ALLOW THE CONCRETE TO DEVELOP ITS MAXIMUM POTENTIAL STRENGTH AND DURABILITY. PROCEDURES FOR KEEPING EXPOSED SURFACES FROM DRYING SHOULD BEGIN PROMPTLY AND CONTINUE WITHOUT INTERRUPTION. FAILURE TO DO SO CAN RESULT IN EXCESSIVE DRYING SHRINKAGE AND RELATED CRACKING. AN APPROVED CURING METHOD SHOULD BE CONTINUED FOR AT LEAST 7 DAYS. IN ADDITION, CONCRETE SURFACES SHOULD NOT BE ALLOWED TO BECOME SURFACE-DRY AT ANY POINT DURING THE TRANSITION. CONCRETE SHOULD ALSO BE PROTECTED AGAINST THERMAL SHRINKAGE CRACKING DUE TO RAPID TEMPERATURE DROPS, PARTICULARLY DURING THE FIRST 24 HOURS. THERMAL SHRINKAGE CRACKING IS ASSOCIATED WITH A COOLING RATE OF MORE THAN 5°F (3°C) PER HOUR, OR MORE THAN 50°F (28°C) IN A 24 HOUR PERIOD FOR CONCRETE WITH A LEAST DIMENSION LESS THAN 12 IN. HOT WEATHER PATTERNS INCREASE THE POTENTIAL FOR THERMAL CRACKING DUE TO VAST DAY AND NIGHT TEMPERATURE DIFFERENCES.

**2. MOIST CURING OF FLATWORK**

A COMMON PRACTICAL METHOD OF MOIST CURING IS TO COVER THE CONCRETE WITH IMPERVIOUS SHEETING OR FABRIC MATS KEPT CONTINUOUSLY WET WITH A SOAKER HOSE OR SIMILAR MEANS. THE TEMPERATURE OF WATER USED FOR INITIAL CURING SHOULD BE AS CLOSE AS POSSIBLE TO THAT OF THE CONCRETE TO AVOID THERMAL SHOCK.

**3. MEMBRANE CURING OF FLATWORK**

CONCRETE SURFACES EXPOSED TO DIRECT SUNLIGHT SHOULD USE HEAT-REFLECTING, WHITE-PIGMENTED COMPOUNDS WHERE APPLICABLE. FOR USE IN HOT WEATHER CONDITIONS, A MATERIAL SHOULD BE SELECTED THAT ENSURES EQUAL OR GREATER MOISTURE RETENTION THAN REQUIRED BY ASTM C309. APPLICATION OF AN APPROVED MOISTURE-RETENTIVE MATERIAL SHOULD IMMEDIATELY FOLLOW THE DISAPPEARANCE OF SURFACE WATER SHEEN AFTER THE FINAL FINISHING PASS. MOST CURING COMPOUNDS SHOULD NOT BE USED ON ANY SURFACE AGAINST WHICH ADDITIONAL CONCRETE OR OTHER MATERIALS ARE TO BE BONDED.

**CONCRETING IN COLD WEATHER:**

**A.) COLD WEATHER DEFINITION:**

1. WHEN AIR TEMPERATURE HAS FALLEN TO, OR IS EXPECTED TO FALL BELOW, 40°F (4°C) DURING THE PROTECTION PERIOD; PROTECTION PERIOD IS DEFINED AS THE TIME REQUIRED TO PREVENT CONCRETE FROM BEING AFFECTED BY EXPOSURE TO COLD WEATHER.
2. WHEN THE MINIMUM DAILY ATMOSPHERIC TEMPERATURE IS LESS THAN 40 DEGREES F, CONCRETE SHALL BE INSULATED OR HOUSED AND HEATED IMMEDIATELY AFTER PLACEMENT. THE TEMPERATURE OF THE CONCRETE AND AIR ADJACENT TO THE CONCRETE SHALL BE MAINTAINED AT NO LESS THAN 50 DEGREES F NOR MORE THAN 80 DEGREES F FOR THE DURATION OF THE CURING PERIOD.
3. THE CURING PERIOD MAY BE REDUCED TO 3 DAYS WHEN TYPE III CEMENT IS USED. AN ADDITIONAL 100 POUNDS OF TYPE I CEMENT AND A MAXIMUM OF 8 GALLONS OF ADDED WATER PER CUBIC YARD MAY BE USED IN LIEU OF TYPE III CEMENT.
4. COMBUSTION HEATERS SHALL HAVE EXHAUST FLUE GASES VENTED OUT OF THE CONCRETE PROTECTION ENCLOSURE AND SHALL NOT BE PERMITTED TO DRY THE CONCRETE.

**B.) OBJECTIVES, PRINCIPLES, AND PLANNING:**

**1. OBJECTIVES**

PREVENT DAMAGE TO CONCRETE DUE TO EARLY AGE FREEZING. AT 50°F (10°C), MOST WELL-PROPORTIONED CONCRETE MIXTURES REACH A COMPRESSIVE STRENGTH OF 500 psi WITHIN 48 HOURS. ENSURE THAT THE CONCRETE DEVELOPS THE REQUIRED STRENGTH FOR SAFE REMOVAL OF FORMS, SHORES AND RESHORES, AND FOR SAFE LOADING OF THE STRUCTURE DURING AND AFTER CONSTRUCTION.

**2. PRINCIPLES**

CONCRETE PROTECTED FROM FREEZING UNTIL IT ATTAINS A COMPRESSIVE STRENGTH OF 500 psi WILL NOT BE DAMAGED BY EXPOSURE TO A SINGLE FREEZING CYCLE (POWERS 1962).

**3. PLANNING**

PLANS TO PROTECT FRESH CONCRETE FROM FREEZING AND TO MAINTAIN TEMPERATURES ABOVE THE RECOMMENDED MINIMUM VALUES SHOULD BE MADE WELL BEFORE FREEZING ARE EXPECTED TO OCCURE. EQUIPMENT AND MATERIALS SHOULD BE AT THE WORK SITE BEFORE COLD WEATHER IS LIKELY TO OCCUR, NOT AFTER CONCRETE IS PLACED AND ITS TEMPERATURE APPROACHES THE FREEZING POINT.

**4. SUBGRADE CONDITION**

CONCRETE SHOULD NOT BE PLACED ON FROZEN SUBGRADE. REMOVE ALL FROST BEFORE PLACING THE CONCRETE AND RECOMPACT THAWED SOIL DISTURBED BY FROST. PLACEMENT OF INSULATION OVER THE SUBGRADE, OR PROVISION OF HEAT, IS REQUIRED TO REMOVE ANY FROST IN THE SOIL AND RAISE THE SUBGRADE TEMPERATURE ABOVE 32°F. WHEN THE CONCRETE TEMPERATURE IS MORE THAN 10°F COOLER OR 5°F WARMER THAN THE SUBGRADE, DIFFERENTIAL RATES OF SETTING BETWEEN THE TOP AND BOTTOM OF THE SLAB MAY RESULT IN VARIOUS SURFACE DEFECTS INCLUDING PLASTIC SHRINKAGE CRACKING, BLISTERING, AND DELAMINATIONS.

**C.) TEMPERATURE DROP AFTER REMOVAL OF PROTECTION:**

1. AT THE END OF THE PROTECTION PERIOD, CONCRETE SHOULD BE COOLED GRADUALLY TO REDUCE CRACK-INDUCING DIFFERENTIAL STRAINS BETWEEN THE INTERIOR AND EXTERIOR OF THE STRUCTURE. THE TEMPERATURE DROP OF CONCRETE SURFACES SHOULD NOT BE THE RATES INDICATED IN TABLE 1.

**D.) EQUIPMENT, MATERIALS, AND METHODS OF TEMPERATURE PROTECTION:**

**1. INTRODUCTION**

THE TEMPERATURE OF CONCRETE PLACED DURING COLD WEATHER SHOULD BE MAINTAINED AS CLOSE AS POSSIBLE TO THE RECOMMENDED TEMPERATURES IN LINE 1 OF TABLE 1 AND FOR THE LENGTHS OF TIME RECOMMENDED IN TABLE 2 UNTIL THE IN-PLACE STRENGTH HAS REACHED A PREVIOUSLY ESTABLISHED TARGET VALUE.

**2. INSULATING MATERIALS**

HEAT OF HYDRATION IS RETAINED BY USING INSULATING BLANKETS ON UNFORMED SURFACES AND BY USING INSULATING FORMS. TO BE EFFECTIVE, KEEP INSULATION IN CLOSE CONTACT WITH THE CONCRETE OR THE FORM SURFACE.

TABLE 1 RECOMMENDED CONCRETE TEMPERATURES

LINE	AIR TEMPERATURE	SECTION SIZE MINIMUM >72 in.(1800 mm)
1	-	40°F(5°C)
2	ABOVE 30°F(-1°C)	45°F(7°C)
3	0°-30°F(-18°to-1°C)	50°F(10°C)
4	BELOW 0°F(-18°C)	55°F(13°C)
5	-	20°F(11°C)

TABLE 2 LENGTH OF PROTECTION PERIOD FOR CONCRETE PLACED DURING COLD WEATHER

LINE	SERVICE CONDITION	PROTECTION PERIOD AT MINIMUM TEMPERATURE INDICATED IN LINE 1 OF TABLE 1, DAYS* (NORMAL SET CONCRETE)
1	NO LOAD, NOT EXPOSED	2
2	NO LOAD, EXPOSED	3
3	PARTIAL LOAD, EXPOSED	6
4	FULL LOAD	-

\*A DAY IS A 24 HOUR PERIOD.

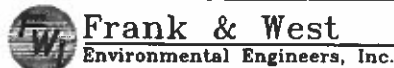

7228 N. State Route 29  
Springfield, IL 62707  
Phone: 217/487-7888  
Fax: 217/487-7887

NATHAN WIEGAND

CONSTRUCTION NOTES

2015 © FRANK & WEST ENVIRONMENTAL ENGINEERS, INC. THESE PLANS AND SPECIFICATIONS ARE THE PROPERTY OF FRANK AND WEST ENVIRONMENTAL ENGINEERS, INC. ARE ONLY FOR THIS PROJECT AND MAY NOT BE USED, COPIED OR DUPLICATED WITHOUT PRIOR WRITTEN CONSENT.

DATE: 04/03/15 REVISED ON: XX/XX/XX DRAWING NO. 15-128CP

Electronic Filing: Received, Clerk's Office 2/16/2021 \*\* PCB 2021-060\*\*

GENERAL NOTES:

**H. PLACEMENT AND CONSOLIDATION OF CONCRETE:**

1. NO CONCRETE SHALL BE PLACED ON ICE, SNOW, OR FROZEN FOUNDATION MATERIAL.
2. THE METHOD AND MANNER OF PLACING CONCRETE SHALL BE SUCH AS TO AVOID SEGREGATION OR SEPARATION OF THE AGGREGATES OR THE DISPLACEMENT OF THE REINFORCEMENT. THE EXTERNAL SURFACE OF ALL CONCRETE SHALL BE THOROUGHLY WORKED DURING THE OPERATIONS OF PLACING IN SUCH A MANNER AS TO WORK THE MORTAR AGAINST THE FORMS TO PRODUCE A SMOOTH FINISH FREE OF HONEYCOMB AND WITH A MINIMUM OF WATER AND AIR POCKETS.
3. OPEN TROUGHS AND CHUTES SHALL EXTEND AS NEARLY AS PRACTICABLE TO THE POINT OF DEPOSIT. DROPPING THE CONCRETE A DISTANCE OF MORE THAN 5' (1.5m) OR DEPOSITING A LARGE QUANTITY AT ANY POINT AND RUNNING OR WORKING IT ALONG THE FORMS WILL NOT BE PERMITTED. THE CONCRETE FOR WALLS WITH AN AVERAGE THICKNESS OF 12 in. (300 mm) OR LESS SHALL BE PLACED WITH TUBES SO THAT DROP IS NOT GREATER THAN 5' (1.5 m).
4. THE CONCRETE SHALL BE CONSOLIDATED BY INTERNAL VIBRATION, EXCEPT IN THIN SECTIONS OR INACCESSIBLE LOCATIONS WHERE CONSOLIDATION BY INTERNAL VIBRATION IS NOT PRACTICABLE.
5. THE CONTRACTOR SHALL PROVIDE AND USE A SUFFICIENT NUMBER OF VIBRATORS TO ENSURE THAT CONSOLIDATION CAN BE STARTED IMMEDIATELY AFTER THE CONCRETE HAS BEEN DEPOSITED IN THE FORMS.
6. THE VIBRATORS SHALL BE INSERTED INTO THE CONCRETE IMMEDIATELY AFTER IT IS DEPOSITED AND SHALL BE MOVED THROUGHOUT THE MASS SO AS TO THOROUGHLY WORK THE CONCRETE AROUND THE REINFORCEMENT, EMBEDDED FIXTURES, AND INTO THE CORNERS AND ANGLES OF THE FORMS. VIBRATORS SHALL NOT BE ATTACHED TO THE FORMS, REINFORCEMENT BARS, OR THE SURFACE OF THE CONCRETE.
7. APPLICATION OF VIBRATORS SHALL BE AT POINTS UNIFORMLY SPACED AND NOT FARTHER APART THAN TWICE THE RADIUS OVER WHICH THE VIBRATION IS VISIBLY EFFECTIVE. THE DURATION OF THE VIBRATION AT THE POINTS OF INSERTION SHALL BE SUFFICIENT TO THOROUGHLY CONSOLIDATE THE CONCRETE INTO PLACE BUT SHALL NOT BE CONTINUED SO AS TO CAUSE SEGREGATION.
8. CONCRETE SHALL BE PLACED IN CONTINUOUS HORIZONTAL LAYERS. WHEN IT IS NECESSARY BY REASON OF AN EMERGENCY TO PLACE LESS THAN A COMPLETE HORIZONTAL LAYER IN ONE OPERATION, SUCH LAYER SHALL TERMINATE IN A VERTICAL BULKHEAD. SEPARATE BATCHES SHALL FOLLOW EACH OTHER CLOSELY AND IN NO CASE SHALL THE INTERVAL OF TIME BETWEEN THE PLACING OF SUCCESSIVE BATCHES BE GREATER THAN 20 MINUTES.
9. DO NOT ADD EXTRA MIX WATER TO THE MIX AT JOB SITE.
10. PLACE CONCRETE WITHIN 90 MINUTES OF BATCHING AT THE PLANT.

VIBRATION SPECIFICATIONS:

DIAMETER OF HEAD (Inches)	RECOMMENDED FREQUENCY (vibrations per minute)	AVERAGE AMPLITUDE (Inches)	CENTRIFUGAL FORCE (lbs.)	RADIUS OF ACTION (Inches)	RATE OF CONCRETE PLACEMENT (yds. per hr.)
1/4 - 2 1/2	8,500-12,500	0.02-0.04	300-1000	20-32	12-45

**I. TESTING:**

1. THE CONCRETE CONTRACTOR SHALL PERFORM AT LEAST 1 SLUMP TEST PER DAY, 1 EVERY MINIMUM 100 CUBIC YARDS, OR AT TIMES NOT MEETING DESIGN SPECIFICATIONS ARE SUSPECTED.
2. SPECIFY THAT CONTRACTOR OR PROJECT ENGINEER OR HIS REPRESENTATIVE MAY REJECT MATERIALS DEEMED UNSUITABLE, NOT MEETING SPECIFICATIONS.
3. THE CONCRETE CONTRACTOR SHALL PERFORM AT LEAST 1 BREAK TEST PER SECTION(S) OF STRUCTURE POURED.
4. ALL TEST RESULTS WILL BE PROVIDED TO FWI AS SOON AS RECEIVED.

**J. REMOVAL OF FORMS:**

1. REMOVAL OF CONCRETE FORMS ARE SUBJECT TO THE EXERCISE OF GOOD JUDGMENT AND OBSERVATION OF THE CONCRETE WHEN STRIPING OF THE FORMS START.
2. AT A MINIMUM, OBSERVE THE FOLLOWING:
  - 24 HOURS SLABS ON GRADE
  - 48 HOURS WALLS AND COLUMNS
  - 144 HOURS BEAMS AND SUSPENDED SLABS
  - FOR FURTHER CONSTRUCTION TYPES NOT LISTED ABOVE, SEE ACI 347.

**K. REPAIRS TO CONCRETE:**

1. ALL REPAIRS TO CONCRETE BECAUSE OF CRACKING, HONEYCOMBING, OR ANY OTHER DEFORMITY WILL BE COMPLETED ACCORDING TO: (NRCS NATIONAL ENGINEERING HANDBOOK CONSTRUCTION SPECIFICATION 31-CONCRETE FOR MAJOR STRUCTURES DATED JANUARY 2009)

**L. BACKFILLING:**

1. ONCE THE CONCRETE IS PROPERLY CURED, BACK FILL CAN BE PLACED. AVOID BACK FILL CONTAINING LARGE ROCKS, HARD OR FROZEN SOIL LUMPS, OR CONSTRUCTION DEBRIS. BACK FILL SHOULD BE PLACED NO HIGHER THAN 12" FROM THE TOP OF THE WALL.
2. DO NOT PLACE BACKFILL UNTIL PRECAST SLABS ARE PROPERLY IN PLACE.
3. ADJACENT TO STRUCTURES AND PIPES WITHIN 2 FEET OF STRUCTURES OR PIPES, EARTH FILL SHALL BE PLACED IN 4-INCH LIFTS (PRIOR TO COMPACTION) IN A MANNER ADEQUATE TO PREVENT DAMAGE TO THE STRUCTURE AND TO ALLOW THE STRUCTURE OR PIPE TO GRADUALLY AND UNIFORMLY ASSUME THE BACK FILL LOADS. COMPACTION SHALL BE ACCOMPLISHED BY MEANS OF MANUALLY DIRECTED POWER TAMPERS OR PLATE VIBRATORS OR HAND TAMPING UNLESS OTHERWISE SPECIFIED. HEAVY EQUIPMENT SHALL NOT BE OPERATED WITHIN 5 FEET OF ANY STRUCTURE OR PIPE. COMPACTION BY MEANS OF DROP WEIGHTS OPERATING FROM A CRANE OR HOIST OF ANY TYPE WILL NOT BE PERMITTED.
4. LENSES OR POCKETS OF UNSUITABLE SOIL SHALL BE REMOVED AND REPLACED WITH SPECIFIED MATERIALS AS DIRECTED BY THE TESTING AND INSPECTION AGENCY. THE EXTENT OR REMOVAL AND THE QUALITY OF REPLACEMENT MATERIALS WILL BE DETERMINED BY THE TESTING AND INSPECTION AGENCY.
5. THE SITE SHALL BE GRADED TO PROVIDE DRAINAGE AWAY FROM THE STRUCTURE AT A MINIMUM OF 1% SLOPE.

**Frank & West**  
Environmental Engineers, Inc.

7226 N. Slate Route 29  
Springfield, IL 62707  
Phone: 217/487-7688  
Fax: 217/487-7687

NATHAN WIEGAND

GENERAL NOTES

2015 © FRANK & WEST ENVIRONMENTAL ENGINEERS, INC. THESE PLANS AND SPECIFICATIONS ARE THE PROPERTY OF FRANK AND WEST ENVIRONMENTAL ENGINEERS, INC. ARE ONLY FOR THIS PROJECT AND MAY NOT BE USED, COPIED OR DUPLICATED WITHOUT PRIOR WRITTEN CONSENT.

DATE: 04/03/15 REVISED ON: XX/XX/XX DRAWING NO. 15-12BCP

GENERAL NOTES:

**A. CONSTRUCTION OF LIVESTOCK FACILITIES:**

1. CONTACT JULIE (JOINT UTILITY LOCATING FOR EXCAVATORS) BEFORE BEGINNING ANY EXCAVATION OF SOIL FOR PROJECT (PH 811).

**B. STORAGE OF STEEL REINFORCEMENT:**

1. SCHEDULE DELIVERY TO MINIMIZE LONG TERM STORAGE AT JOB SITE.
2. STORE BUNDLES ABOVE GROUND ON TIMBERS OR OTHER CRIBBING.
3. SPACE SUPPORT CRIBBING CLOSE ENOUGH TOGETHER TO PREVENT EXCESSIVE SAGGING OF THE BUNDLES.
4. BLOCK MATERIAL AND STORE ON A SLANT TO ALLOW FOR WATER DRAINAGE AND AIR FLOW.
5. CONTRACTOR SHALL CONFIRM THAT ALL STEEL REINFORCEMENT DOCUMENTATION MEETS PROJECT REQUIREMENTS.

**C. PREPARATION OF SUBGRADES:**

1. ALL ORGANIC TOPSOIL INSIDE THE CONSTRUCTION AREA AND AT SITE FILL AREAS SHALL BE REMOVED. CONTRACTOR SHALL VERIFY TOPSOIL DEPTHS PRIOR TO CONSTRUCTION PER THE GENERAL CONDITIONS.
2. TOPSOIL SHALL BE STRIPPED FROM THE FOUNDATION AREA AND STOCKPILED FOR USE AS TOP DRESSING FOR VEGETATION ESTABLISHMENT UNLESS OTHERWISE SHOWN ON THE DRAWINGS.
3. PROOF ROLL SUBGRADES BELOW FLOOR, BEFORE FILLING OR PLACING AGGREGATE COURSES, WITH HEAVY PNEUMATIC-TIRED EQUIPMENT, SUCH AS A FULLY LOADED TANDEM AXLE DUMP TRUCK, TO IDENTIFY SOFT POCKETS AND AREAS OF EXCESS YIELDING. DO NOT PROOF ROLL WET OR SATURATED SUBGRADES.
4. AGGREGATE BEDDING SUBGRADE SHALL BE PLACED TO A THICKNESS OF 3 TO 6 INCHES, AS NECESSARY, TO LEVEL THE FOUNDATION EXCAVATION TO FINISHED GRADE.
5. RECONSTRUCT SUBGRADES DAMAGED BY FREEZING TEMPERATURES, FROST, RAIN, ACCUMULATED WATER, OR CONSTRUCTION ACTIVITIES.
6. WHEN SUBSURFACE DRAINS ARE ENCOUNTERED DURING ANY EXCAVATION, THEY SHALL BE REMOVED TO A MINIMUM DISTANCE OF 50' AWAY FROM EXTERIOR HORIZONTAL EXTENT OR EXTERIOR BERM TOE OF ANY WASTE STORAGE STRUCTURE AND REROUTED AROUND THE FACILITY.

**D. FILL PLACEMENT:**

1. FILL SHALL NOT BE PLACED UNTIL THE REQUIRED EXCAVATION AND PREPARATION OF THE UNDERLYING FOUNDATION IS COMPLETED AND APPROVED BY THE TESTING AND INSPECTION AGENCY. FILL SHALL BE PLACED BEGINNING AT THE LOWEST ELEVATION OF THE FOUNDATION. NO FILL SHALL BE PLACED ON A FROZEN SURFACE.
2. IF THE SURFACE OF ANY LAYER BECOMES TOO HARD AND SMOOTH FOR PROPER BOND WITH THE SUCCEEDING LAYER, IT SHALL BE SCARIFIED PARALLEL TO THE AXIS OF THE FILL TO A DEPTH NOT LESS THAN 2 INCHES BEFORE THE NEXT LAYER IS PLACED.
3. ALL FILL UNDER CONSTRUCTION AREAS SHALL BE PIT RUN GRAVEL, OR APPROVED ENGINEERED GRANULAR MATERIAL, PLACED IN 8" MAXIMUM LIFTS, AND COMPACTED TO AT LEAST 95% OF STANDARD PROCTOR MAXIMUM DENSITY. GRAVEL BASE BENEATH ALL CONCRETE SLABS SHALL BE 6" OF CLEAN SAND OR 3/4" CURED STONE WITH FINES COMPACTED. FILL MAY NOT BE PLACED ON FROZEN GROUND AND NO FROZEN MATERIALS MAY BE USED AS BACK FILL.
4. EXCAVATION CONTRACTOR MAY HIRE SOIL TESTING FIRM AND ALLOW TESTING OF SUBGRADES AND EACH FILL LAYER. PROVIDE (1) TEST FOR EVERY 2,500 SQ. FEET OF SUBGRADE AREA AND ONE TEST FOR EVERY 100 LINEAR FEET OF WALL FOOTING. PROCEED WITH SUBSEQUENT EARTHWORK ONLY AFTER TEST RESULTS PREVIOUSLY COMPLETED WORK COMPLY WITH COMPACTION REQUIREMENTS.

**E. EARTHEN FILL TESTING GOAL:**

1. FOR ALL COMPACTED OR INSITU EARTHEN MATERIAL UTILIZED AS A LINER FOR AN EARTHEN WASTE STORAGE STRUCTURE, A PERMEABILITY OF 1X10<sup>-7</sup> CM/SEC SHOULD BE ACHIEVED.

**F. PREPARATION OF FORMS:**

1. PRIOR TO THE PLACEMENT OF CONCRETE, THE FORMS AND SUBGRADE SHALL BE FREE OF CHIPS, SAWDUST, DEBRIS, WATER, ICE, SNOW, EXTRANEOUS, OIL, MORTAR, OR OTHER HARMFUL SUBSTANCES OR COATINGS. ANY OIL IN THE REINFORCING STEEL OR OTHER SURFACES REQUIRED TO BE BONDED TO THE CONCRETE SHALL BE REMOVED. ROCK SURFACES SHALL BE CLEANED BY AIR-WATER CUTTING, WET SANDBLASTING, OR WIRE BRUSH SCRUBBING AS NECESSARY.
2. THE SITE SHALL BE GRADED TO THE DIMENSIONS AND ELEVATIONS AS SPECIFIED IN THE CONSTRUCTION PLANS.
3. ALL SURFACES SHALL BE FIRM AND DAMP PRIOR TO PLACING CONCRETE. CONCRETE SHALL NOT BE PLACED IN THE MUD, DRIED EARTH, UNCOMPACTED FILL OR FROZEN SUBGRADE OR IN STANDING WATER. THE USE OF PLASTIC SHEETING TO ISOLATE THE CONCRETE FROM UNSUITABLE FOUNDATIONS WILL NOT BE PERMITTED.
4. THE FORMS AND ASSOCIATED FALSE-WORK SHALL BE SUBSTANTIAL AND UNYIELDING AND SHALL BE CONSTRUCTED SO THAT THE FINISHED CONCRETE WILL CONFORM TO THE SPECIFIED DIMENSIONS AND CONTOURS. METAL CHAIRS, FORMS SHALL BE MORTAR TIGHT. FORMS WITH TORN SURFACES, WORN EDGES, DENTS OR OTHER DEFECTS WILL NOT BE USED. FORMS SHALL BE COATED WITH A FORM RELEASE AGENT BEFORE BEING SET INTO PLACE. EXCESS FORM COATING MATERIAL SHALL NOT COME IN CONTACT WITH THE STEEL REINFORCEMENT OR WITH HARDENED CONCRETE AGAINST WHICH FRESH CONCRETE IS TO BE PLACED.
5. REINFORCEMENT SHALL BE ACCURATELY PLACED AS SHOWN ON THE DRAWINGS AND SECURED IN POSITION IN A MANNER THAT WILL PREVENT ITS DISPLACEMENT DURING THE PLACEMENT OF CONCRETE. METAL CHAIRS, METAL HANGERS, METAL SPACERS, PLASTIC CHAIRS, OR CONCRETE CHAIRS SHALL BE USED TO SUPPORT THE REINFORCEMENT. PRECAST CONCRETE CHAIRS SHALL BE MANUFACTURED FROM CONCRETE EQUAL IN QUALITY TO THE CONCRETE BEING PLACED. PRECAST CONCRETE CHAIRS SHALL BE MOIST AT THE TIME CONCRETE IS PLACED.
6. REINFORCEMENT FOR FLATWORK SHALL BE BY A MINIMUM OF 1 SUPPORT EVERY THIRD BAR OR EVERY 4 FEET IN EACH DIRECTION, WHICHEVER SPACING IS SMALLER. SUPPORT CHAIRS SHALL HAVE A MINIMUM BASE AREA OF 4 SQUARE INCH IN CONTACT WITH THE SUB GRADE.
7. STEEL TYING AND FORM CONSTRUCTION ADJACENT TO NEW CONCRETE SHALL NOT BE STARTED UNTIL CONCRETE HAS CURED FOR AT LEAST 12 HOURS.
8. CONCRETE JOINTS SHALL BE OF THE TYPE SHOWN ON THE CONSTRUCTION DRAWINGS.
9. WATERSTOPS SHALL BE LOCATED AS SHOWN ON THE DRAWINGS AND SECURED IN POSITION SO THAT DISPLACEMENT DOES NOT OCCUR DURING CONCRETE PLACEMENT. WATERSTOPS MAY BE SECURED TO REINFORCEMENT USING WIRE OR "HOB RING" TYPE FASTENERS.

**G. EPOXY GROUTING OF REBAR OR INSTALLATION OF OTHER APPURTENANCES:**

1. DRILL HOLE IN CONCRETE NO MORE THAN 1/2 THE THICKNESS OF THE SLAB OR WALL BEING PREPPED.
2. DRILL HOLE 1/8" LARGER THAN REBAR TO BE INSTALLED.
3. CLEAN HOLE BY BLOWING COMPRESSED AIR INTO HOLE TO REMOVE ALL LOOSE PARTICLES.
4. HOLE MUST BE FREE OF WATER
5. PULLOUT STRENGTH & OK W/SULPHUR. THE EPOXY MUST HAVE A PULLOUT STRENGTH GREATER THAN 5,000 LBS.
6. THE EPOXY MUST BE CHEMICALLY RESISTANT TO LIVESTOCK MANURE.
7. USE EPOXY APPROVED BY PROJECT ENGINEER OF THE COMPANY IN THE TITLE BLOCK OF THIS DRAWING.
8. ANY BOLT OR ANY OTHER ANCHORING TYPE DEVICES SHALL BE TIED TO STRUCTURAL STEEL AT THE DEPTH RECOMMENDED BY THE MANUFACTURER.

 **Frank & West**  
Environmental Engineers, Inc.  
7226 N. State Route 20 Springfield, IL 62707 Phone: 217/487-7888 Fax: 217/487-7887

NATHAN WIEGAND  
GENERAL NOTES

2015 © FRANK & WEST ENVIRONMENTAL ENGINEERS, INC. THESE PLANS AND SPECIFICATIONS ARE THE PROPERTY OF FRANK AND WEST ENVIRONMENTAL ENGINEERS, INC. ARE ONLY FOR THIS PROJECT AND MAY NOT BE USED, COPIED OR DUPLICATED WITHOUT PRIOR WRITTEN CONSENT.

DATE: 04/03/15 REVISED ON: XX/XX/XX DRAWING NO. 15-128CP

Electronic Filing: Received, Clerk's Office 2/16/2021 \*\*PCB 2021-060\*\*

Received  
DEC 24 2019

# NATHAN WIEGAND

## INDEX OF PAGES

PAGE 1	DRAWING NO. 15-128CP	COVER PAGE
PAGE 2	DRAWING NO. 15-128CP	GENERAL NOTES
PAGE 3	DRAWING NO. 15-128CP	GENERAL NOTES
PAGE 4	DRAWING NO. 15-128CP	CONSTRUCTION NOTES
PAGE 5	DRAWING NO. 15-12801	PLAN VIEW
PAGE 6	DRAWING NO. 15-12802	CROSS SECTIONS A-A & B-B
PAGE 7	DRAWING NO. 15-12802	CROSS SECTIONS C-C & D-D
PAGE 8	DRAWING NO. 15-12802	CROSS SECTIONS E-E & F-F
PAGE 9	DRAWING NO. 15-12803	DETAIL SHEET #1
PAGE 10	DRAWING NO. 15-12803	DETAIL SHEET #2
PAGE 11	DRAWING NO. 15-12803	DETAIL SHEET #3
PAGE 12	DRAWING NO. 15-12803	DETAIL SHEET #4
PAGE 13	DRAWING NO. 15-12803	DETAIL SHEET #5
PAGE 14	DRAWING NO. 15-12803	DETAIL SHEET #6

THE DRAWINGS INCLUDED WITH THIS PACKET ARE FOR USE BY THE FACILITY NAMED ABOVE. THE DRAWINGS MAY NOT BE USED FOR ANY PURPOSE AT ANY OTHER FACILITY. NO REVISIONS, ADDITIONS OR MODIFICATIONS TO THESE DRAWINGS MAY OCCUR WITHOUT WRITTEN CONSENT AND PERMISSION FROM THE LICENSED PROJECT ENGINEER OF THE COMPANY LISTED IN THE TITLE BLOCK.

IT IS INTENDED THAT ALL PLANS CONFORM TO MWPS-36 OR TR-9 AS APPROPRIATE. IN ADDITION ANY CONSTRUCTION OUTSIDE THE PERVIEW OF THIS DOCUMENT SHALL CONFORM TO THE APPROPRIATE ACI CODE.



**Frank & West**  
Environmental Engineers, Inc.  
7226 N. State Route 29  
Springfield, IL 62707  
Phone: 217/487-7686  
Fax: 217/487-7687

NATHAN WIEGAND

COVER PAGE

2015 © FRANK & WEST ENVIRONMENTAL ENGINEERS, INC. THESE PLANS AND SPECIFICATIONS ARE THE PROPERTY OF FRANK AND WEST ENVIRONMENTAL ENGINEERS, INC. ARE ONLY FOR THIS PROJECT AND MAY NOT BE USED, COPIED OR DUPLICATED WITHOUT PRIOR WRITTEN CONSENT.

DATE: 04/03/15 | REVISED ON: XX/XX/XX | DRAWING NO. 15-128CP

DEC 24 2019



# Illinois Environmental Protection Agency

1021 North Grand Avenue East • P.O. Box 19276 • Springfield • Illinois • 62794-9276 • (217) 782-3397

## Application for Certification (Property Tax Treatment) Pollution Control Facility

FOR AGENCY USE ONLY	
File Number:	_____
Certification Number:	_____

*Please assign  
to DRG*

Facility Type (check one):  Air  Water

This form is to be used for any application for certification of property tax treatment for a pollution control facility claimed. Separate applications must be completed for each control facility claimed. Do not mix water operations are related, file two applications.

If attachments are needed, record them consecutively on an index sheet.

You may complete this form online, save a copy locally, print, sign and submit it to:

Illinois EPA  
Attention: Al Keller, Permit Section  
Division of Water Pollution Control  
1021 North Grand Avenue East, P.O. Box 19276  
Springfield, IL 62794-9276

### I. Applicant Information:

Company Name:	<u>Nathan Wiegand Farm</u>	Person to Contact	_____
Person Authorized to Receive Certification:	<u>Nathan Wiegand</u>	for Additional Details:	<u>Laura Wiegand</u>
Street Address:	<u>2157 County Highway 5</u>	Street Address:	<u>2157 County Highway 5</u>
City:	<u>Roanoke</u> State: <u>IL</u>	City:	<u>Roanoke</u> State: <u>IL</u>
Zip:	<u>61561</u> Phone: <u>309-303-2381</u>	Zip:	<u>61561</u> Phone: <u>309-261-2753</u>
Email Address:	<u>nathanwiegandfarm@gmail.com</u>	Email Address:	<u>nathanwiegandfarm@gmail.com</u>

### II. Facility Information:

Facility Location: Quarter Section: NW1/4-33 Township: T27N Range: 1 East  
Municipality: \_\_\_\_\_ Township: Greene

Note: A plat map location is requested for facilities located outside of municipal boundaries.

Address: 2157 County Highway 5 City: Roanoke  
State: IL Zip Code: 61561 County: Woodford Book Number: \_\_\_\_\_

Property Index Number: 11-33-100-002

Note: The Property Index Number is the numerical reference used to identify a parcel of real property for assessment and taxation purposes.

### Manufacturing Operations Information:

Nature of Operations Conducted at the Above Location:

<u>Swine Production</u>
-------------------------

### Permit Information:

WPC Construction Permit Number: <u>16880-15</u>	Date Issued: <u>May 12, 2015</u>
NPDES Permit Number: _____	Date Issued: _____ Exp. Date: _____
APC Construction Permit Number: _____	Date Issued: _____
APC Operating Permit Number: _____	Date Issued: _____ Exp. Date: _____

Note: Submit copies of all relevant permits issued by local pollution control agencies. (e.g. MSD Construction Permit)

*This Agency is authorized to request this information under 415 ILCS 5/4(b)(2012). Disclosure of this information is voluntary and no penalties will result from the failure to provide the information. However, the absence of the information could prevent your application from being processed or could result in denial of your application.*

**Manufacturing Process Information:**

Please provide information on the manufacturing process and materials on which pollution control facility is used, including each major piece of equipment associated with the pollution control facility (or low sulfur dioxide emission coal fueled device).

**Description of the Process:**

This pollution control facility, A livestock waste storage, was constructed May-June 2015 Frank + West Environmental Engineers designed the facility. The detailed description of concrete, rebar, Epoxy, and other materials are listed on the attached sheets from Frank + West. The Illinois Department of Ag reviewed and approved the plans

**Materials Used in the Process:**

Concrete Forms, Beams, pillars + slats  
rebar + steel reinforcing components  
water proof epoxy that resistant to Animal waste

**Pollution Control Facility Information:**

Please provide a narrative description of the pollution control facility (or low sulfur dioxide emission coal fueled device), and an explanation of why its primary purpose is to eliminate, prevent or reduce pollution. State the type of control facility, as well as a narrative description and a process flow diagram describing the pollution control facility. Include an average analysis of the influent and effluent of the control facility stating the collection efficiency, if applicable.

Describe the Pollution Control Facility (or Low Sulfur Dioxide Emission Coal Fueled Device):

A detailed print of the facility plans are attached, but briefly: The Gestation/Farrowing pit is 186 ft 3 inches long 79' 3" wide. Gestation pit depth is 10ft, Farrowing pit depth is 6 feet. 4 manure pumps are on the east side of the facility. Waste from the animals flows directly through concrete + plastic slatted floors into the holding pit below. Waste is pumped directly onto fields as crop fertilizer in the spring. → OVER

Describe the Primary Purpose of the Pollution Control Facility (or Low Sulfur Dioxide Emission Coal Fueled Device):

The primary purpose of this Pollution Control Facility is to contain 100% of the animal waste produced in the above building, until it is applied to farmland as a source of crop fertilizer

Identify the statute or regulation (federal or state), or local ordinance, if any, requiring the installation of the subject pollution control facility (or low sulfur dioxide emission coal fueled device).

IPCB 35 Illinois Administrative Code Parts 501 and 502. and/or 506.106 see attached Approval Notification

**Nature of Contaminants or Pollutants:**

List air contaminants or water pollution substances released as effluents to the manufacturing processes. Also list the final disposal of any contaminants removed from the manufacturing processes.

Contaminant or Pollutant	Material Retained, Captured or Recovered	
	Description	Disposal or Use
Swine Manure	See Attached Midwest Labs Analysis	Incorporated to cropland as Fertilizer

Note: Contaminant or pollutant means that which is removed from the process by the pollution control facility.

**Point(s) of Waste Water Discharge:**

Identify the location of the discharge to the receiving stream. This will typically refer to a source of water pollution but can include water-carried wastes from air pollution control facilities. *NONE*

Plans and Specifications Attached  Yes  No

Submit Drawings, which clearly show:

(a) Point(s) of discharge to receiving stream; and *NONE*

(b) Sewers and process piping to and from the control facility. *NONE*

Are contaminants (or residues) collected by the control facility?  Yes  No

Note: If the collected contaminants are disposed of other than as wastes, state the disposition of the materials, and the value dollars reclaimed by the sale or reuse of the collected substances. State the cost of reclamation and related expense.

**Project Status:**

Date Installation Completed: *August 1 2015*

Provide the date the pollution control facility was first placed into service and operated. If not, explain.

*Animals were placed in the facility Mid August 2015*

Status of installation on date of application:

*Complete*

**III. Verification and Signature:**

The following information is submitted in accordance with the Illinois Property Tax Code, as amended, and to the best of my knowledge is true and correct.

**Any person who knowingly makes a false, fictitious, or fraudulent material statement, orally or in writing, to the Illinois EPA commits a Class 4 felony. A second or subsequent offense after conviction is a Class 3 felony. (415 ILCS 5/44(h))**

*NATHAN WIEGAND*

Printed Name:

*OWNER*

Title:

For incorporated entities, signature should be from an authorized corporate representative.

*Nathan Wiegand*

Signature:

*12/20/14*

Date:

**Gove, Darren**

---

**From:** Nathan Wiegand <nathanwiegandfarm@gmail.com>  
**Sent:** Friday, January 3, 2020 7:06 PM  
**To:** Gove, Darren  
**Subject:** [External] Fwd: Form-a-drain pics and info.

Darren,

This is the info we received from the builder. Let me know if you still need more information or if Nathan's diagram wasn't detailed enough.

Thanks again,  
Laura

Sent from Laura's iPhone (so if there is a typo, the phone did it)

Begin forwarded message:

**From:** Jonathon Ruzich <jruzich.longhorn@gmail.com>  
**Date:** January 3, 2020 at 2:03:08 PM CST  
**To:** nathanwiegandfarm@gmail.com  
**Subject:** Form-a-drain pics and info.

Nathan,

I am attaching a link with some information about Form-A-Drain as well as pics from your personal build. If there is anything else that you need please let me know.

<https://buildblock.com/products/accessories/form-a-drain/>

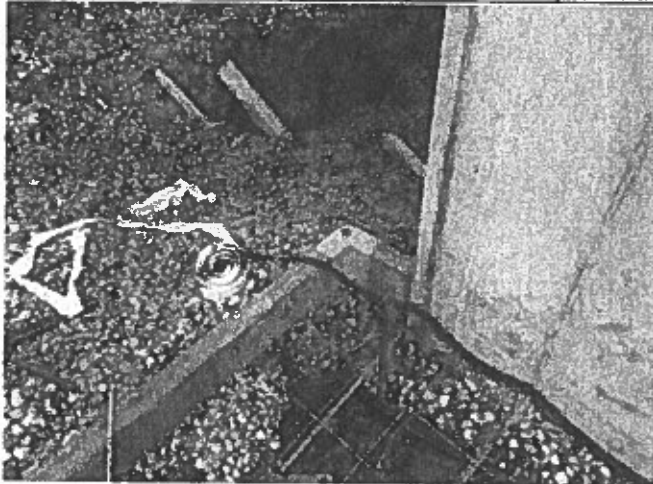



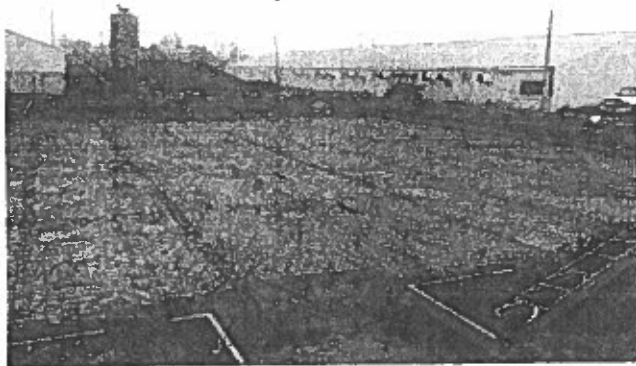
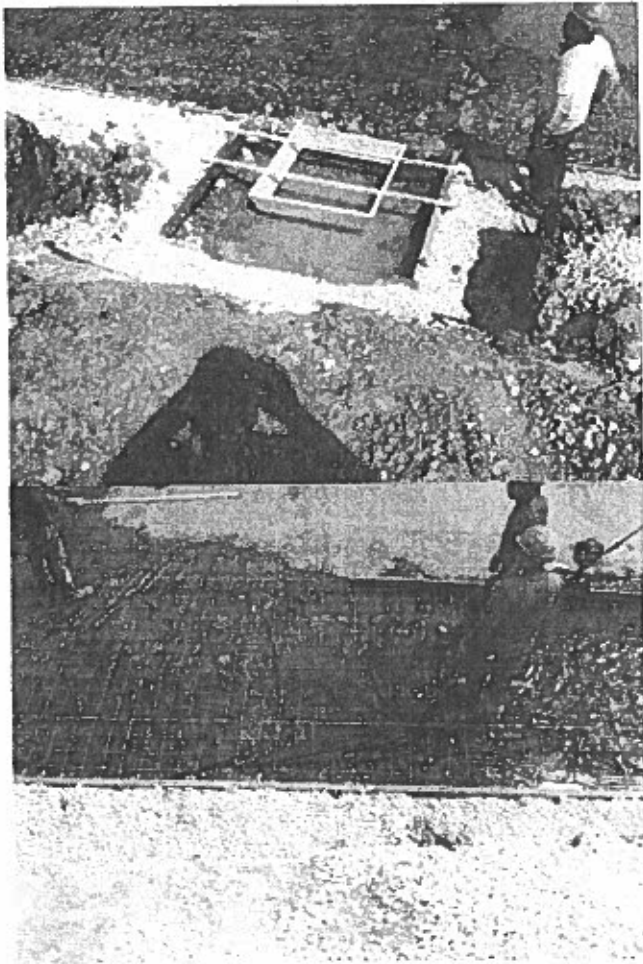

--  
Thank you,

Jonathon Ruzich  
Operations Manager  
Longhorn Cattle & Swine Confinements  
Ph:(217)285-6379 Fax:(217)285-4028

600,000 gallons are pumped 2X/year for a total of 1,200,000 Gallons. The manure is incorporated directly to farmland directly, with a dragline system. The manure is tested for nutrient value to ensure maximum use of nutrients. This system prevents any runoff to water supplies. Collection efficiency is 100% NO drain tiles or scrapers are used.

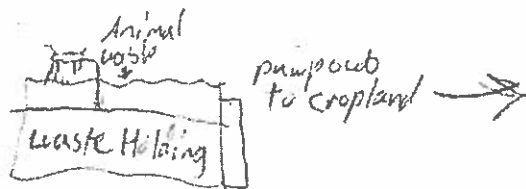

Nathan  
Wiegand  
Pending <sup>Application</sup>

Nathan Wiegand Farm  
2019

Pollution Control Facility  
process Flow Diagram

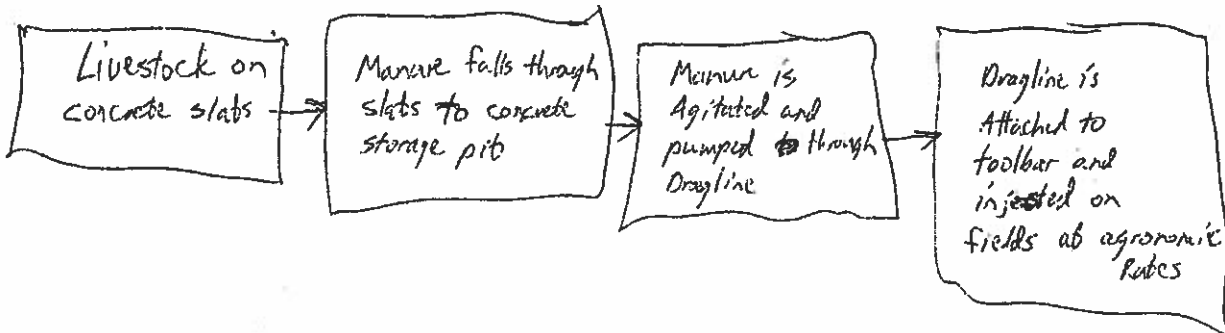

**Gove, Darren**

---

**From:** Nathan Wiegand <nathanwiegandfarm@gmail.com>  
**Sent:** Tuesday, December 24, 2019 5:40 PM  
**To:** Gove, Darren  
**Subject:** [External] Wiegand Farm PTax Application  
**Attachments:** 2019-12-21\_PTax Application.pdf; 2019\_PTax Attachment 1.pdf; 2019\_Ptax Attachment 2.pdf; 2019\_PTax Attachment 3.pdf; Wiegand plans 2015 Farrowing Barn PTAX drawing.pdf

Darren,

Happy holidays!

I contacted you about 10 days ago in a bit of a panic about getting a PTax application filed with your office before the end of the year. The application is for a confinement hog barn (with a deep pit) built in 2015 that never received a property tax break for pollution control.

You were so helpful on the phone and walked me through the process as much as possible. Then I left for Florida the next day. SOO, I am finally getting around to emailing you a copy of our application and hopefully all the attachments you need. I will also be sending a copy of all these papers via USPS after Christmas. I just wanted the e-copy to be in your hands as soon as you returned to the office from Christmas.

Please let me know if you get this message and if I need to send anything else to you.

Thanks again for all your help!

Blessings,

Laura Wiegand

309-261-2753

Sent from Mail for Windows 10

**Gove, Darren**

---

**From:** Gove, Darren  
**Sent:** Friday, January 3, 2020 7:59 AM  
**To:** Nathan Wiegand  
**Subject:** RE: [External] Wiegand Farm PTax Application  
**Attachments:** Process flow diagram example.pdf

It has been received. I will print the application and stamp it as rec'd on 12/24/2019. The only item that appears to be missing and needed is a process flow diagram, I have attached an example of such to aid in your submittal of one. Thank you.

Darren Gove  
Permit Section, DWPC  
BOW, Illinois EPA  
217 782-3362

---

**From:** Nathan Wiegand <nathanwiegandfarm@gmail.com>  
**Sent:** Tuesday, December 24, 2019 5:40 PM  
**To:** Gove, Darren <Darren.Gove@Illinois.gov>  
**Subject:** [External] Wiegand Farm PTax Application

Darren,

Happy holidays!

I contacted you about 10 days ago in a bit of a panic about getting a PTax application filed with your office before the end of the year. The application is for a confinement hog barn (with a deep pit) built in 2015 that never received a property tax break for pollution control.

You were so helpful on the phone and walked me through the process as much as possible. Then I left for Florida the next day. SOO, I am finally getting around to emailing you a copy of our application and hopefully all the attachments you need. I will also be sending a copy of all these papers via USPS after Christmas. I just wanted the e-copy to be in your hands as soon as you returned to the office from Christmas.

Please let me know if you get this message and if I need to send anything else to you.

Thanks again for all your help!

Blessings,

Laura Wiegand  
309-261-2753

Sent from [Mail](#) for Windows 10

**Gove, Darren**

---

**From:** Nathan Wiegand <nathanwiegandfarm@gmail.com>  
**Sent:** Tuesday, January 7, 2020 7:54 AM  
**To:** Gove, Darren  
**Subject:** Re: [External] Fwd: Form-a-drain pics and info.

The only pipe to daylight is the sample tile, a 10" vertical tile to take water samples around the barn.

Thanks  
Nathan

Sent from Nathan's iPhone

On Jan 6, 2020, at 7:48 AM, Gove, Darren <Darren.Gove@illinois.gov> wrote:

Received, thanks. Now that I know this I can determine the length from the plans. Also if there is additional/other pipe taking drainage to daylight please let me know the dimensions for each pit.

Darren Gove  
Permit Section; DWPC  
BOW, Illinois EPA  
217 782-3362

---

**From:** Nathan Wiegand <nathanwiegandfarm@gmail.com>  
**Sent:** Friday, January 3, 2020 7:06 PM  
**To:** Gove, Darren <Darren.Gove@Illinois.gov>  
**Subject:** [External] Fwd: Form-a-drain pics and info.

Darren,  
This is the info we received from the builder. Let me know if you still need more information or if Nathan's diagram wasn't detailed enough.

Thanks again,  
Laura

Sent from Laura's iPhone (so if there is a typo, the phone did it)

Begin forwarded message:

**From:** Jonathon Ruzich <jruzich.longhorn@gmail.com>  
**Date:** January 3, 2020 at 2:03:08 PM CST  
**To:** nathanwiegandfarm@gmail.com  
**Subject:** Form-a-drain pics and info.

Nathan,

I am attaching a link with some information about Form-A-Drain as well as pics from your personal build. If there is anything else that you need please let me know.

<https://buildblock.com/products/accessories/form-a-drain/>

<image001.jpg>

<image002.jpg>

<image003.jpg>

<image004.jpg>

<image005.jpg>

<image006.jpg>

<image007.jpg>

---

--

Thank you,

Jonathon Ruzich  
Operations Manager  
Longhorn Cattle & Swine Confinements  
Ph:(217)285-6379 Fax:(217)285-4028

State of Illinois - CONFIDENTIALITY NOTICE: The information contained in this communication is confidential, may be attorney-client privileged or attorney work product, may constitute inside information or internal deliberative staff communication, and is intended only for the use of the addressee. Unauthorized use, disclosure or copying of this communication or any part thereof is strictly prohibited and may be unlawful. If you have received this communication in error, please notify the sender immediately by return e-mail and destroy this communication and all copies thereof, including all attachments. Receipt by an unintended recipient does not waive attorney-client privilege, attorney work product privilege, or any other exemption from disclosure.

STATE OF ILLINOIS )  
 )  
 )  
COUNTY OF SANGAMON )  
 )

**CERTIFICATE OF SERVICE**

I, the undersigned attorney at law, hereby certify that I have served on the date of February 16, 2021, the attached **NOTICE OF FILING, APPEARANCE, and RECOMMENDATION,** upon the following persons by causing to be mailed a true copy thereof in an envelope duly addressed, bearing proper first class postage, and deposited in the United States mail at Springfield, Illinois:

Nathan Wiegand Farm  
2157 County Highway 5  
Roanoke, IL 61561

**Copies also provided electronically as follows:**

Illinois Department of Revenue  
via email at [REV.PropTaxApp@illinois.gov](mailto:REV.PropTaxApp@illinois.gov)  
101 West Jefferson  
P.O. Box 19033  
Springfield, Illinois 62794

**[Electronic Filing]**

Illinois Pollution Control Board  
Don Brown, Clerk  
State of Illinois Center  
100 West Randolph, Suite 11-500  
Chicago, Illinois 60601  
[don.brown@illinois.gov](mailto:don.brown@illinois.gov)

Respectfully submitted,

ILLINOIS ENVIRONMENTAL  
PROTECTION AGENCY



By: /s/ Gabriel H. Neibergall  
Gabriel H. Neibergall  
Assistant Counsel  
Division of Legal Counsel  
Gabriel.Neibergall@illinois.gov

DATED: February 16, 2021

1021 N. Grand Ave. East  
P.O. Box 19276  
Springfield, IL 62794-9276  
(217) 782-5544